Large

UNIVERSITY OF MICHIGAN
MAY
PERIODICAL READING ROOM

ARMY · NAVY · AIR FORCE

THE GAZETTE OF THE LAND SEA AND AIR

SPOKESMAN OF THE SERVICES SINCE 1863

JOURNAL

VOL. LXXXXII—No. 39—WHOLE No. 3793
Published at 1711 Connecticut Ave., N.W., Wash. 9, D. C.
Ent. as 2nd class matter at P. O. at Washington, D. C.

Washington, D. C., 28 May 1955

Published weekly, $8.50 a year to organizations and civilians; $6.50 a year to individual members of U. S. Services
SINGLE COPY .....25 CENTS

Pentagon Seeks To Protect Top Rank For Thousands; Asks Equalization Measure

Calling the proposal "necessary and desirable," the Defense Department has asked Congress to make permanent authority for retirements in highest grade satisfactorily held.

This privilege expires for the Army and Air Force on 1 Jan. 1957.

Unless Congress votes to extend this authority, it is seen certain that many now on active duty will ask to be retired before that date in order to protect their retirement rank.

Retired pay, said the Pentagon, should be based on highest grade held. Some now on retired lists would receive additional pay benefits.

It was pointed out that under current law, personnel retired for physical disability and Public Law 810 retired are entitled to pay on the basis of the grade in which serving, or on highest grade previously held.

A complete analysis of the retirement legislation, which is being handled by the Air Force, is published beginning on page 1155.

JOURNAL HIGHLIGHTS

New JCS Career Comparisons. ROPA Changes Asked 1154
Army Tells Progress. Equity For Reservists Travel Play 1155
PubInfo Chief Reports. Gen. Hess New Finance Chief 1156
New Navy Regulars. Marines Plan Integration Program 1158
9000 AF Families Will get Rent Cut at 40 Bases 1161

REGULAR FEATURES

Editorials	1162	Coast Guard	1180
Legislation	1163	Family News	1170
Memo	1164	Field Notes	1172
Army Orders	1165	Retired	1174
Navy Orders	1159	Vital Notices	1175
USAF Orders	1160	Classified	1177
USMC Orders	1154	Industry	1178

Defense Dept. Reports On Red Plane Progress; Soviet Groundpower Told—P. 1163

EISENHOWER JCS II—President Eisenhower has chosen this defense team to lead the Armed Services for the next two years. Admiral Arthur Radford, USN, 59, left, will continue for a second two-year term as Chairman of the Joint Chiefs of Staff. General Maxwell D. Taylor, USA, 53, at left below, will leave his post as Far East Commander to replace General Matthew B. Ridgway, USA, 60, on 30 June as Army Chief of Staff. RAdm. Arleigh A. Burke, USN, 53, center, will be promoted two ranks to Admiral and will succeed Admiral Robert B. Carney, USN, 60, as CNO on 16 Aug. General Nathan F. Twining, USAF, 57, right, remains for another two-year tour as Air Force Chief of Staff.

Defense Dept. Wants Justice Code Changes, Greater Authority Asked For Commanders

A full-scale revision of the Uniform Code of Military Justice has been recommended by the Pentagon.

Plans to revamp the Code were drawn up by a special Defense Department board which worked on the problem for almost a year. Recommendations made by the board and supplemented by top Pentagon lawyers went to Capitol Hill this week with a request that they be written into law.

The proposal is designed to iron out some of the difficulties which the Services have encountered in administering the Code. It would:

- **Authorize single officer courts.**
- **Give commanding officers greater authority in imposing non-judicial punishment.**
- **Set up new rules which make it easier for the Services to obtain convictions on "bad-check" charges.**
- **Reduce from 30 to 15 days the time within which an accused person may petition the Court of Military Appeals for a review.**
- **Extend to two years the time within which an accused may petition for a new trial.**
- **Permit the JAG to dismiss charges when the Court of Military Appeals or the review board orders a rehearing.**

Under Secretary of the Navy Thomas S. Gates, Jr., Pentagon spokesman for the proposal, said it will eliminate some of the procedural difficulties and delays which have arisen under the Code. It will also "provide for more prompt and more efficient administration of military justice both from the standpoint of the individual and the Government," he said.

Here are some of the principal features outlined by Secretary Gates, with his

(*Continued on Page* 1179)

MEDCARE PLAN NEXT WEEK

The Pentagon's new plan to improve medical care of dependents will reach Congress by 1 June, according to Defense Secretary Charles E. Wilson.

He gave this deadline at his news conference this week, commenting that original Pentagon proposals had not been favorably received by the House Armed Services Committee.

During House Armed Services Committee hearings on extension of the Doctor-Draft, the American Medical Association contended that the Services were providing too much dependent care. The Pentagon believes the opposite is the case; that many dependents are not receiving adequate medical care.

Want the latest facts on complex employment limitations and required standards of conduct for Service Retired? There's a story on Page 1160 telling of a new Air Force Guide to Retired. A detailed report from that source, with information of interest to all military personnel—active and retired—begins on Page 1174, with a handy reference chart on the back page.

SAC Commander Urges Better Housing; PX And Commissary Expansion; Medical Care

General Curtis LeMay, USAF, Commander in Chief of SAC, has told Congress housing shortages have "seriously retarded" the combat readiness of his command.

(The General's Warning—Page 1163)

In an appearance before the Senate Banking Committee, where he called for more family housing construction, General LeMay also advocated increased commissary and PX privileges and expanded medical care for military dependents.

The General was summoned to testify on the Capehart Bill, which proposes the addition of a new "Armed Services Housing Insurance" title to the National Housing Act. The measure would permit the Services to contract for 455,000 new homes (140,000 for officers and 315,000 for enlisted personnel). Occupants of the houses would turn over their rental allowance to pay for the construction costs.

The SAC Commander said "the time has come when adequate measures must be taken to provide housing of the quality and quantity needed to assure the effective and efficient performance of the Air Force mission." He said officers and enlisted men of the Air Force should not "be forced to live as second-class citizens."

Lack of adequate housing on or near SAC bases, General LeMay told the Committee, "has three inevitable, immediate and necessary direct bearings on the ability of this Nation to survive a major nuclear war and have in addition a long-range effect on our capability to build and maintain a professional force."

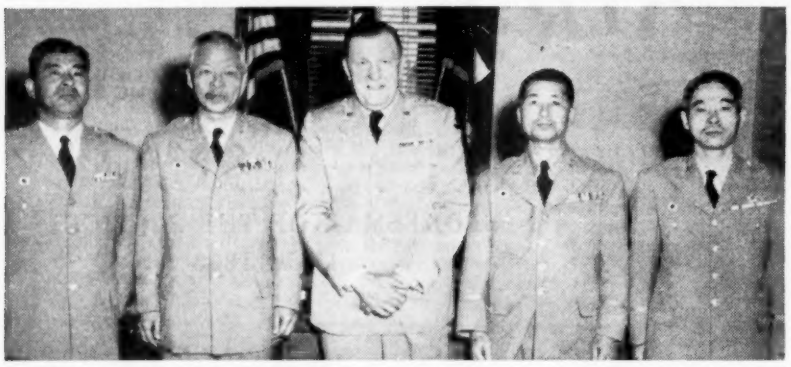

FOUR JAPANESE ARMY OFFICERS are pictured as they were greeted by General John E. Dahlquist, USA, Commanding General, Continental Army Command (Center) upon arrival last week at Ft. Monroe, Va., for a one-day orientation. (Left to right): Maj. Gen. T. Hosoda, Lt. Gen. S. Kishimoto, General Dahlquist, Lt. Gen. I. Sugita and Colonel S. Iwakoshi.

ADMIRAL CARNEY SALUTES SUCCESSOR

Subsequent to the announcement by President Eisenhower that RAdm. Arleigh A. Burke, USN, has been nominated to be Chief of Naval Operations, Admiral Robert B. Carney, USN, CNO, made the following statement:

"Admiral Burke is well equipped to give the Navy vigorous and intelligent leadership in order that it will make its full contribution to national defense in these uneasy times. He has always acquitted himself with distinction and enjoys the confidence of the Navy.

"Personally, I am grateful for the opportunities that have been given to me to make some contribution to the security of the United States during the recent significant decades of its history, and to participate in its growth to preeminence as a maritime power.

"I have no immediate plans other than to retire to private life upon completion of my duties as Chief of Naval Operations."

OFFICIAL MARINE CORPS ORDERS

Commandant—Gen. Lemuel C. Shepherd, jr.
Asst. Comdt.—Lt. Gen. Randolph McC. Pate

COLONEL

Swenceski, Alexander B, MCB, CamPen; to InactvSta Perm Dsabl Ret List.
Bierman, Charles O, MCS, Quantico; to InactiveSta Ret List.
Saxten, John A, HQMC, Wash; to Overseas.
Steidtmann, Robert F, MCS, Quantico; to Fld ComdAFSWP, Sandia Base, Albq.

LT COLONEL

Stockwell, Thomas D jr, Overseas; to 8th Inf Bn, Toledo.
Clarke, Finley T jr, 2dMAW, MCAS, CherPt; to HQMC.
Stallings, Randall L, HQMC; to 2dMarDiv, CamLej.
Esterline, William C, DOD, WashDC; to Overseas.
Burns, John A, Overseas; to AirFMFPac, El Toro.
Campbell, Charles C, MCAS, El Toro; to InactvSta Ret List.
Ludvigson, James D, MCB, CamPen; to InactvSta Ret List.

The following lt colonels were ordered to Overseas from the stations indicated:
MCS, Quantico—Fred F Harbin.
HQMC—Louis E Hudgins, jr.
TrpTraULant, LCreek—Roy H Elrod.
Defense Dept—William C Esterline.

MAJOR

Carey, Earle P, HQMC; to Overseas.
Cline, Richard W, 3dMAW, MCAS, Miami; to NAS, Pt Mugu.
Linman, James K, HQMC; to MCS, Quantico.
Ryan, William E, 11thND, SDiego; to MarPac SFran.
Wiggins, Austin, jr, Camp Illiott, SDiego; to MCAS, El Toro.
Waller, Wilbourn, MCAB, CherPt; to MCS, Quantico.

CAPTAIN

Doering, John H, jr, TrpTraUPac, Coronado; to AirFMFPac, El Toro.
Donahue, John J, NAS, Jacksonville; toUSNA.
Thomaidis, Speros D, 1st OrdFldMaintCo, Columbia, Pa; to NavB, Portsmouth, NH.

The captains listed below were ordered from Overseas to the indicated stations:
MCRD, ParrisIs—Robert G Brown.
NAAS, El Centro—Peter G Paraskos.
82d SplInfCo, Gary, Ind—Robert G Riddle.
FMFLant—Carl H Benson.
NATTC, Memphis—Robert T Watson, jr.
AirFMFLant—Jack W Robbins.

The captains listed below were ordered to Overseas from the indicated stations:
1stMarDiv, CamPen—Stewart G Mayse.
MCS, Quantico—Henry J Conlin.
MCB, CamPen—Frank H Russell and Ray N Carter.
82d SplInfCo, Gary, Ind—Ralph E Sullivan.
Burt, Floyd R, BellTelLab, Whippany, NJ; to MCRD, SDiego.
Dolan, John E, CampDetrick, Frederick, Md; to InactvSta Perm Ret List.

1ST LIEUTENANT

Evans, James R, NAAS, ChaseField, Beeville, Tex; to AirFMFPac, El Toro.
Raia, Richard M, NAAS, ChaseField, Beeville, Tex; to AirFMFLant, NavB, NorVa.
Krygowski, Eugene E, 2dMarDiv, CamLej; to Inactv duty.
Brown, Frederick N, ForTrps, CamLej; to Inactv duty.
Hatch, Richard L, MarPac, SFran; to 1st MarDiv, CamPen.
Loftus, James A, NAS, Pncla; to 2dMAW, MCAS, CherPt.

The 1st lieutenants listed below were ordered from the 1stMarDiv, CamPen, to the following stations:
MarBks, WashDC—George B Crist.
TrpTraUPac, Coronado—Lee H Toole.
MCS, Quantico—Douglas C Binney, Donald L Cox, jr, Billy M Owen, Karl B Pieper, Walter E Blayton, James E Clark, Walter F Dunn, Erich W James, Raymond L Tryon and Thomas B Erbanske.

The 1st lieutenants shown below were ordered from Overseas to the indicated stations:
Inactive Duty—Leonard S Sbrocco and Jas Taveniere.
MarPac, SFran—Thomas S Shelton.
MCRD, SDiego—Joseph L Bischoff.
NAS, Memphis—Theodore S Chambon, William T Habenicht and Carl C Sturdevant.
2dMAW, MCAS, CherPt—Raymon Wright.
NATTC, Memphis—Thomas Baker.

The 1st lieutenants listed below were ordered from NAAS, Kingsville, to the stations shown below:
AirFMFPac, El Toro — Robert L Roop, Haywood R Smith, William R Smith and Todd L Wyman.
AirFMFLant, NorVa—Robert L Herget.

The following 1st lieutenants were ordered from NAS, CorpC, to MCAS, CherPt:

Hovde, Leroy L	Lewis, Harold E
Lowery, Horace S	Salter, Martin E
Young, Rex J	

2d LIEUTENANT

Middleton, Louis L R, Overseas; to NAS, Memphis, Tenn.
Cox, James M, Inactv duty; to MCS, Quantico, Va.
Di Palma, John V, NAS, Pncla, Fla; to 2d MarDiv, CamLej, NC.
Landers, James H jr, NAS, CorpC, Tex; to MCAS, CherPt, NC.

The New JCS Career Service Compared

	ADM. RADFORD—59	GEN. TWINING—57	GEN. TAYLOR—53	ADM. BURKE—53
1920—	Lt in flight training, Pensacola	1st Lt, graduated from Inf School	Cadet, in second year at West Point	Midshipman, in second year at Annapolis
1930—	LCdr, CO, Fighting Sqdn One	1st Lt, with 18th Pursuit Gp, Hawaii	1st Lt, French Instructor, West Point	Lt(jg), in post-grad course, Annapolis
1935—	LCdr, Navigator, Aircraft Tender WRIGHT	Capt, Ast Ops Officer, 3d Wing, Barksdale	Capt, Student of Japanese, Tokyo	Lt, Explosives Section, BuOrd
1940—	Cdr, Executive Officer, Carrier YORKTOWN	Maj., Asst Chief, Insp Div, Air Corps Hq	Maj., graduated from Army War College	LCdr, Inspection Div Nav Gun Fatory, Wash
1945—	RAdm, Deputy CNO for Air	Lt Gen, C.G., 20th AF, Italy	Maj. Gen., C.G., 101st Airborne Div, Europe	Commo., C/S Carrier Div Three, Pacific
1950—	Admiral, CinC Pacific	General, Vice C/S, AF	Lt. Gen., U. S. Commander, Berlin	Capt., Navy Sec, R&D Bd, Wash, D. C.
May 1955—	Admiral, Chairman, JCS	General, Air Force C/S	General, CinC, Far East	RAdm, Cdr DesForceLant

WORLD WAR II SERVICE SYNOPSIS

ADMIRAL RADFORD: '41 to '43, Dir, Aviation Tng, BuAer; '43 to '44, Cdr, Carrier Div II and C/S to Commander Aircraft Pacific; '44-'45 Deputy CNO (Air).

GENERAL TWINING: '41—Dir, War Organization and Movements, Air Corps Hq; '42-'43, C/S, Allied Forces, South Pacific; '43, Commander, Aircraft Solomon Islands, '44, CG. 15th AF, Italy and Commander, Mediterranean Allied Strategic Air Forces.

GENERAL TAYLOR: '41, CO, 12th FA Bn, Ft. Sam Houston, '42-'43, Office, Sec of the Gen Staff, later C/S, 82d Inf Div and Arty Comdr, 82d Airborne Div; '44, CG, 101st Airborne Div.

ADMIRAL BURKE: '41-42, Inspection Div, Naval Gun Factory, Wash, DC; '43, served successively as Commander, Destroyer Div 43, DesDiv 44, DesRon 12 and DesRon 23; '44 C/S and Aide to Commander, Carrier Div 3.

Proposed Changes In ROPA Would Affect Reservists In All The Armed Forces

The Senate Armed Services Committee has approved a number of changes in the Reserve Officer Personnel Act, which goes into effect on 1 July. The House, however, has yet to take action on the proposals, which would affect Reservists in the Army, Navy, Air Force, Marine Corps and Coast Guard.

Pentagon witnesses and members of Reserve and National Guard organizations told the Senate Committee that ROPA would be difficult to implement unless the amendments were made.

Here is a synopsis of the numerous amendments which won approval by the Senate Committee, and which are designed at eliminating difficulties in ROPA. They would:

Veterinarians

1—Provide that any person who is appointed for the purpose of, or with a view to assignment or designation, as a veterinary officer, shall be credited with a minimum of three years of constructive service instead of two.

Retention

2—Provide that the appropriate Secretaries may, in their discretion, retain on active duty Reserve officers who are within two years of qualifying for retirement under certain statues, if such officers would otherwise be eliminated because of failure of promotion, or eliminated for length of total service.

Required Service

3—Provide that an Army Reserve officer cannot be released from active duty before completing his required service and cannot serve in a higher permanent grade while on active duty under circumstances wherein any other Reserve officer on active duty could not so serve. However, upon being temporarily promoted to the grade in which he was recommended for permanent promotion, or upon completing the period of required active duty, the officer upon application shall be promoted and restored to a position equal to that he would have attained had he been promoted but for the provisions of this section.

SecNav Authority

4—Provide that the Secretary of the Navy may increase by 10 per cent the numbers authorized in terms of percentages of Naval or Marine Reserve officers in any grade during the period prior to 1 July 1960.

Navy Mobilization Needs

5—Authorize the Secretary of the Navy to furnish selection boards considering Naval Reserve line officers, the numbers of officers of stated qualifications and experience required to meet mobilization needs in the next higher grade.

Administrative Error

6—Provide that Naval and Marine Corps Reserve officers whose names were omitted by administrative error from lists furnished a selection board will remain eligible for selection. Any officer whose name is withheld from consideration from two selection boards for promotion shall be deemed to have failed twice for selection.

Transition Process

7—Provide that Naval and Marine Corps officers who prior to 1 July 1955 were selected for promotion under appropriate regulations may be promoted under the authority of ROPA. This sets up a transition process whereby officers selected under prior authority can be promoted under ROPA without the necessity of reselection.

Two New Categories

8—Add two categories of service to the definition of "promotion service" in the AF Reserve. The period within which such service is recognized is the period prior to the effective date of ROPA, which is 1 July 1955, and subsequently to 25 June 1950. The first type of service would be that service during which an officer was eligible for permanent Reserve promotion on the basis of service in a higher temporary grade. Also recognized for promotion service purposes would be that period where an AFR officer served in an equivalent or higher permanent grade in the same, or another service, including duty in a federally recognized commissioned status in the Army and Air National Guard. In addition, it would credit for promotion purposes the federally recognized commissioned time in the Army and Air National Guard.

AFR Promotions

9—Provide authority to effect the promotions of AFR officers on, before, or after, the day they are announced. Such officers shall be entitled to the pay and allowances authorized for the higher grade from the effective date of their promotion, unless otherwise provided in ROPA.

Constructive Service

10—Recognize constructive service in the determination of seniority for promotion purposes.

Three Year Requirement

11—Delete a requirement that Reserve officers in the grade of second lieutenant may not be promoted to the next higher grade until they have completed three years of promotion service in the grade of second lieutenant.

Air National Guard

12—Exclude AF Reserve officers who are members of the Air National Guard from promotion consideration solely under a proviso that the Secretary may direct the consideration of Reserve officers based upon existing or anticipated vacancies in the AFR. Permits ANG officers who have or are about to complete the maximum permissable periods of service to be considered for those vacancies.

Active Duty Rank

13—Provide that AFR officers on active duty who are promoted to the next higher permanent grade will continue to serve on active duty in the lower grade.

What's Been Done To Raise Attractiveness? Army Tells Year's Progress To Advisors

A PROGRESS report on action taken to raise the attractiveness of military service was presented by Army officials on 24 May to the Civilian Aides Conference at West Point, N. Y. Top advisors to Army Secretary Robert T. Stevens from all parts of the Nation heard Army spokesmen outline developments since last June.

Here are the significant developments.

1. REENLISTMENT BONUS

A bill proposed by the Department of Defense to revise the reenlistment bonus law was enacted during the 83d Congress. This new law increases the bonus and places it on a basis offering greater career incentive.

2. PROGRAM FOR ENCOURAGING ENLISTMENTS IN HIGH SCHOOLS

A most productive incentive toward enlistment in the Regular Army was provided through the "High School Program." Students are encouraged to finish high school and upon graduation are allowed to enlist for attendance at Army specialist schools of their choice. This program is currently producing enlistees who, potentially, are specialists of high quality, at the rate of about 900 per month.

3. FAMILY HOUSING

In the second session of the 83d Congress, the Army was authorized 4,212 family housing units. Of these, 1,065 were constructed from FY 55 funds and the balance are to be funded in FY 56. The Military Construction Bill now before the Congress would provide authority for an additional 4,959 units in the United States. In addition, 806 units of housing in overseas areas have been programmed for FY 56.

4. HOME LOANS

The National Housing Act of 1954 includes a provision authorizing government financed mortgage insurance of Home Loans, for military personnel, up to 95 per cent of the appraised value of the property and not to exceed $17,100.

5. OCCUPANCY OF SUBSTANDARD QUARTERS

A bill to authorize the occupancy of substandard government quarters on a rental basis has been submitted to the Congress. Under existing law when government quarters are occupied the entire quarters allowance must be forfeited, regardless of adequacy of the quarters.

6. CAREER INCENTIVE ACT OF 1955

The Career Incentive Act of 1955 was enacted and signed by the President in March 1955. This law embodies the following features:

a. Increase in pay for military personnel which offers maximum incentive at critical points in the individual's military career.

b. Dislocation allowance equal to one month's basic allowance for quarters payable on permanent change of station involving the movement of dependents.

c. Increase in pay of cadets and midshipmen at the Service Academies.

7. DEPENDENT MEDICAL CARE

Committee hearings are expected to be held shortly in the House of Representatives on a bill to define explicitly the government responsibility and establish adequate means of providing dependent care.

8. SURVIVOR BENEFITS

Extensive hearings have been conducted by a House Select Committee on proposals which would extensively revise the existing complicated and inequitable system.

9. DUAL COMPENSATION

Under study in the Executive Branch of the Government is the development of a comprehensive proposal concerning the employment of retired personnel in federal positions with reasonable provision for continuation of retirement income.

10. LONG-RANGE VITALIZATION OF ACTIVE OFFICER CORPS

The Department of the Army has adopted a long-range vitalization program for the active officer corps which will provide increased incentive for the most capable Reserve officers on active duty. The program embodies the following major features for Reserve officers on active duty:

a. Discontinuance of agreement to serve specific periods of time.

b. Twenty-year retirement except for selected officers.

c. Relief from active duty of overage officers.

d. Relief from active duty of Regular Army and elimination proceedings for Reserve officers twice passed over for temporary promotion.

11. NEW UNIFORM

The new (Army green) service uniform has been approved and general wear of the uniform is scheduled to begin in September 1956.

12. SEPARATION OF NCO LEADERS AND SPECIALISTS

All preparations have been made for inauguration of the new program 1 July 1955. Under this program only those who exercise command and leadership functions will be identified as noncommissioned officers, as distinguished from the administrative and technical specialists. A newly designed insignia will serve to identify the specialist as such.

13. CENTRALIZED ASSIGNMENT OF ENLISTED MEN

The plan under consideration last year for the assignment of men of the first three grades on a more personal basis has been placed in effect. All first-three-graders are now assigned within the U. S. and from oversea commands to the U. S., directly to units. This eliminates intermediate assignment and permits advance planning thereby enhancing NCO prestige and reducing loss of time in pipeline status.

Effective 1 July 1955 all enlisted men below the top three grades will receive unit assignments at the returnee-reassignment station located at or adjacent to the port of debarkation in CONUS. This action permits the discontinuance of all present reassignment stations in CONUS and reduces travel time and many inconveniences now experienced by enlisted men in the lower enlisted grades.

14. READJUSTMENT PAY FOR RESERVE OFFICERS

The Department of Defense has referred to the Bureau of the Budget a proposal to provide readjustment pay for Reserve officers involuntarily released from active duty.

15. REGULAR OFFICER AUGMENTATION

The Department of Defense has developed a legislative proposal which would provide for a large increase in the numbers of Regular officers. By providing career status for a greater proportion of the Active Army Officer Corps this measure would increase professional motivation.

16. UNIT ROTATION

First shipment of overseas replacements under the new program of unit rotation labeled "Operation Gyroscope" is scheduled for July 1955. By stabilizing personnel within units this program will promote greater career opportunity, better team spirit, and higher morale. Indications point toward a definite increase in reenlistment of personnel under this program.

17. NEW WARRANT OFFICER PROGRAM

The Department of the Army is developing a new warrant officer program under which warrant officers will have a clearly defined occupational field, in positions distinct from those occupied by either enlisted or commissioned personnel. This should result in a better career development pattern for warrant officers.

18. OVERSEAS TRAVEL OF DEPENDENTS

Effort is being continued to provide for concurrent travel of dependents with the sponsor, as conditions in overseas theaters permit. Where concurrent travel cannot be accomplished, every effort is being made to cut down the waiting period.

Fate Of Reserve Bill Is Uncertain; Pentagon Still Hopeful Of Passage

Top Pentagon officials continued to hold out hope this week for enactment of a program to strengthen the Reserve forces.

Defense Secretary Charles E. Wilson told a news conference that the National Reserve Plan, which suffered a set-back in the House of Representatives last week, "is of great importance in the plans for the overall security of the Nation."

He said he is "hopeful that suitable ways can be found to work out the legislative problems" and that the bill will be enacted.

"Failure to enact the reserve plan poses the alternative of risking a situation similar to one we faced during Korea, when combat veterans had to be called back ahead of individuals who had not seen any military service," Secretary Wilson said.

KEY GERMAN ARMY STAFF planners from the German Defense Ministry, who are observing U. S. Army training activities, procedures and techniques, visit the Chief of Staff during a three-weeks' tour. (L to R) Mr. Gerd Kobe, Chief of Organization and Training, German Defense Ministry; Mr. Hans Georg von Tempelhoff, G-3 for Training; Mr. Rabon von Ganstein, G-4; General Matthew B. Ridgway, USA; Mr. Hellmut Bergengruen, Chief, Army Planning Sections; and Mr. Paul Jordan, G-3 for Organization, German Defense Ministry.

Defense Asks Travel And Transportation Allowance For Reservists Leaving Service

The Pentagon has asked Congress to approve travel and transportation allowances for Reservists "to homes of selection" upon retirement or severance.

The plan would authorize payment of T&T allowances to all members of the uniformed services who are retired for physical disability or placed on the temporary disability retired list; or are retired for any other reason, or are discharged with severance pay, after serving at least eight years of continuous active duty, to homes of selection.

Authority to make such payments to Regulars, including transportation of dependents and movement of household goods, is presently contained in administrative regulations which have been recognized by the Comptroller General as "legally sufficient."

In the case of Reservists, the Comptroller General has ruled that there is no authority to promulgate regulations which would authorize T&T allowances for members of the Reserve components to their homes selected upon retirement.

Th effect of this decision "works a distinct hardship" on Reservists, the Pentagon says, and it "is highly discriminatory, especially as to those with many years of active service."

The proposed legislation is "designed to correct this inequity by providing affirmative authority for travel and transportation allowances including transportation for dependents and movement of household effects at Government expense."

The Pentagon said "a high percentage of members of the Reserve components retire after many years of service and . . ., like members of the Regular services, have long since ceased to have homes to which to return upon retirement."

The Defense Department also pointed out that "it frequently happens that Reserve members retired for disability cannot, without detriment to health, live at the places listed as their homes of record."

Here Is Pentagon Explanation Of Bill Which Would O.K. "Top Rank" Retirements

The following is the text of the Defense Department's statement to Congress on the purpose of the legislation to protect retirement benefits. The bill will be considered first by the Armed Services Committee of the House.

PURPOSE OF THE LEGISLATION

The purpose of Title I of the proposed legislation is to authorize on a uniform basis, retired personnel of the uniformed services to be advanced on the retired lists to the highest grade in which satisfactory service has been rendered while on extended active duty, and to authorize payment of retired pay computed on the basis of such grades.

Under current law personnel retired for physical disability and Reserve component personnel awarded retired pay at age 60 under Title III, Public Law 810, 80th Congress, are entitled to retired pay computed on the basis of the grade in which serving, or on the basis of such higher temporary grade in which he may have served satisfactorily at any time during his entire period of service.

In addition to these general type provisions, there are other existing laws of limited application which authorize retirement in the highest grade held. The more important of these provisions are as follows:

Career Compensation Act

a. Sections 411, 511 and 516 of the Career Compensation Act of 1949 authorize award of retired or retirement pay in higher temporary or permanent grades to members of the uniformed services. Sections 411 and 511 apply only to personnel who were retired prior to October 1949; Section 516 is applicable only to retired personnel who are recalled to active duty following retirement. No authorization, however, is contained in these sections for advancement on the retired list of officers or enlisted personnel to grades corresponding to the rates of pay authorized.

Navy-Marine Corps

b. Public Law 305, 79th Congress, authorizes the retirement of any officer of the Regular Navy or the Regular Marine Corps, or the Reserve components thereof, who has completed more than 20 years of active service, at least 10 years of which was active commissioned service, in the highest grade, permanent or temporary, satisfactorily held. In addition, it requires the retirement of any officer of the Regular Navy or Marine Corps, serving in a rank below that of fleet admiral, at age 62 in the highest rank, permanent or temporary, held while on active duty. This latter provision does not require a determination of satisfactory service.

Army-Air Force

c. Advancement on the retired list to the highest temporary grade in which any Army or Air Force officer served satisfactorily on active duty for six months or more during the period 9 September 1940, to 30 June 1946 is provided for in section 203(a) of Public Law 810, 80th Congress. Advancement on the retired list to the higher temporary grade in which serving at the time of retirement is provided by section 203(f) of Public Law 810, 80th Congress, for any Army or Air Force officer of the grade major general or below who retired between 7 August 1947 and 1 January 1957. This latter provision is without regard to determination of satisfactory service.

Warrant Officers

d. Section 203(c) of Public Law 810, 80th Congress, amends the Act of 21 August 1941 to provide for the advancement of an Army or Air Force warrant officer on the retired list to the highest temporary officer, or warrant officer grade in which such warrant officer served satisfactorily during the period 9 September 1940 to 30 June 1946 with retired pay based on such higher grade. The

(Please turn to Page 1178)

U. S. Army

Gen. Mudgett: "Army Lacks Public Which Understands Its Problems, Requirements"

Maj. Gen. Gilman C. Mudgett, USA, in a "let the chips fall where they may" address, has declared steps must be taken to assure that the public better understands basic problems of the Army and "recognizes the continuing requirement in this atomic, electronic age for an adequate well equipped, well trained Army dedicated to the defense of this nation."

The Army Chief of Information does not think the Army now has "such an oriented and understanding public."

So he told senior Army commanders and Civilian Aides to the Army Secretary at a West Point, N. Y., meeting this week.

General Mudgett said the situation is partly the Army's own fault and partly is a result of obstacles over which the Army has little control.

As to "Army made obstacles," he mentioned branch consciousness and said "in attempting to reach our own personnel and the public we find ourselves split into small organizations."

General Mudgett complained that one reason the Army isn't getting its story across is because "the average Army officer has a definite fear of a reporter."

The Information Chief declared that "the alumni of the Army in general is not an enthusiastic alumni." He said this indicates "that we have not succeeded in making clear to our soldiers, during our two years of supervision, that the privilege of preparing themselves to defend their country in case of emergency is, in fact, a real privilege rather than an unreasonable waste of two precious years of their life.

"This condition," General Mudgett continued, "generates only limited favorable comments about the Army, and a great deal of small, harassing type of adverse publicity for many of our alumni are self-appointed expert critics on all Army matters."

The general turned next to problems over which the Army has little control.

He noted that the Army "has always been the member of the Armed Forces that in war produces the largest casualty list," and commented that "this is a well known fact and one which is not a good advertising feature."

AN ARMY LEAGUE?

General Mudgett believes the Army has " a great need" for an organization like the Navy League and Air Force Association to help get its story across to the public.

He told the West Point Conference that the Association of the U. S. Army is different in that its board of directors is selected primarily from active and retired officers.

He said some officials and members of the Association of the U. S. Army "believe it is highly desirable to compaign for a greatly increased civilian membership . . . and progressively to elect civilian directors under control is eventually assumed to a great degree by non-uniformed personnel."

General Mudgett said the Army in war and peace "lives the most rugged life of any Service," and observed that "it is not simple to glamorize a foxhole."

He noted that Army equipment does not capture the imagination "in the same degree as the range of the atomic submarine, the speed of a jet or the size of a super carrier."

Explaining that "the role of the Army is a complicated one," General Mudgett said the public "is better acquainted with the roles of those two Services than with the Army and has a better understanding of these roles." He noted also that the Air Force and Navy "both benefit from a great deal of commercial advertising . . . because these Services absorb the entire output of many individual corporations."

Demolition Pay

The Army has issued a new version of AR 35-1260, giving current rules for qualification and payment of demolition duty pay. This is $110 per month for officers; $55 for enlisted personnel.

Col. Mautz Heads Dept.

Col. Mathew C. Mautz, USA, former G-3 at Ft. Monmouth, N. J., was recently named new director of the Enlisted Department of The Signal School there. He replaces Col. Dayton W. Eddy, USA, who will assume duties as Executive in the Office of the Chief Signal Officer, Washington, D. C.

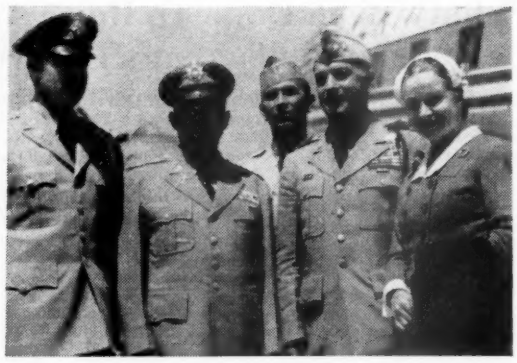

McCOY ARRIVALS — Maj. Gen. P. D. Ginder, USA, new Commanding General at Camp McCoy, Wis., and Mrs. Ginder are shown above as they were greeted by, left to right, Capt. R. L. Smith, Aide De Camp; Col. James B. MacDougall, Deputy Commander of Camp McCoy, and Sfc Joseph Svedonik, who has served with General Ginder since he was Military Attache in Prague, Czechoslovakia. General Ginder had been commander of the 10th Infantry Division at Ft. Riley, Kans. He will head a complement of Fifth Army troops supporting the training of an estimated 40,000 National Guard and Reserve troops during the summer months. Mrs. Ginder is the former Jean Dalrymple, well known playright and producer.

Brig. Gen. John Hess, New Finance Chief

Brig. Gen. John B. Hess, USA, Comptroller, European Command, has been named successor to Maj. Gen. Bickford Sawyer, USA, Chief of Finance, who retires at the end of July.

General Hess will be given two-star rank.

General Hess was assigned as Fiscal Director of the Eighth Service Command at Dallas, Tex., in August 1945. In June 1946, he was transferred to Fifth Army Headquarters, Chicago, where he served successively as Finance Officer, Comptroller, and Deputy Chief of Staff until July 1949. He then was assigned to Army Headquarters, where he served in the Budget Division and as Assistant Comptroller of the Army.

He assumed his present duties in July 1953.

The General and his wife, the former Elizabeth Sperry of San Francisco, Calif., have two children, Joanne and Jonathan.

BENNING'S NEW PX

Work has begun on a $358,599 four-building post exchange at Ft. Benning, Ga., expected to be completed by the end of 1956.

The four buildings will include a combination delicatessen and snack bar, barber, beauty and tailor shops, laundrette, dry cleaning shop, shoe repair shop, photo store, radio and TV center, watch repair shop and the post exchange.

Railsplitter Reunion

Members of the 84th Infantry Division (Railsplitter) Society will hold their 10th annual national reunion in Atlanta, Ga., 11-13 July, Lt. Gen. A. R. Bolling, U.S.A., now Commanding General, Third Army, who was the Commanding General of the Division while it was in combat in Europe from November, 1944, to May, 1945, has announced.

Inquiries concerning the reunion should be addressed to Railsplitter, Attention Col. D. S. Himes, U.S.A., Bldg. T 1102, Fort McPherson, Ga.

82D CG TO JCS

Maj. Gen. Francis W. Farrell, USA, Commanding General of the 82d Airborne Division, will report to the Joint Chiefs of Staff in July for duty as Special Assistant for National Security Council Affairs.

Veterinary Graduation Set for Walter Reed

Thirteen Army and Air Force veterinary officers will be graduated 3 June, from Walter Reed Army Medical Center's fourth class in Veterinary Medicine. The principal speaker will be Dr. A. H. Quin, President of the American Veterinary Medical Association.

Graduates of this 17-week course will include Lt. Cols. William F. Collins, Ft. Sam Houston, Tex.; Weldon M. Couch, USAH, Dallas, Tex.; and Charles W. Gollehon, Presidio of San Francisco, Calif.; Majors William S. Gaston, 1315th S.U., New York, N. Y.; Dan Hightower, Army Medical Service Meat and Dairy Hygiene School, Chicago, Ill.; Robert B. Greiner, Ft. McPherson, Ga.; Richard E. Hineman, Ft. Carson, Colo.; Seymour E. Spanier, 5035th S.U., Des Moines, Iowa; George O. Thomas, Barksdale AFB, La.; Lillis B. Wempe, Westover AFB, Mass.; and William H. Wilson, Goodfellow AFB, Tex.; and Capts. Robert L. Brown, Langley AFB, Va. and George M. Rose, Great Falls AFB, Mont.

Col. George Hughes Heads Ordnance At Sill

Col. George E. Hughes, U.S.A., has been named post ordnance officer for the Artillery and Guided Missile Center at Ft. Sill, Okla.

He had served as commanding officer of the Springfield Ordnance District, Mass.

Gen. Ward Joins 69th

Brig. Gen. Robert W. Ward, USA, chief of the Allied Powers training mission to the Royal Netherlands Army for the past three years, has been assigned to Ft. Dix, N. J., as assistant commander of the 69th Infantry Division.

General Ward succeeds Maj. Gen. John W. Harmony, who assumed command of the "Fighting 69th" when its commander, Maj. Gen. C. E. Ryan, USA, was transferred to the Continental Army Command.

FIFTH TIME AT BROOKE

Brig. Gen. Elbert DeCoursey, MC, USA, director of the Armed Forces Institute of Pathology in Washington, D. C., will begin his fifth assignment at Brooke Army Medical Center, Ft. Sam Houston, Tex., when he takes over duties in August as the 14th commandant of the Medical Field Service School.

An eminent pathologist, General DeCoursey was a member of the Joint Committee for the Investigation of the Atomic Bombing of Japan in 1945, and director of the Army Group in Nagasaki. He also was associated with the Bikini atomic tests in the Naval Medical Research and Radiological sections.

General DeCoursey took his internship as a first lieutenant at Brooke in 1929. Subsequently he held various assignments there, the last being in 1946 as chief of the Laboratory Service at Brooke General Hospital.

for Officers

A New Low Cost

LIFE INSURANCE POLICY

Designed specifically for officers of the United States uniformed services, this $10,000 minimum policy provides low-premium, permanent life insurance protection—plus a rapidly increasing cash value that is readily available in case of emergency.

for complete details mail this coupon now.

UNITED SERVICES LIFE INSURANCE CO.
1625 EYE ST., N. W., WASHINGTON 6, D. C. J-36

Please provide me with more information on your new, low-cost $10,000 minimum life insurance policy.

Name..... Rank.....

Address.....

City..... State.....

Date of birth..... ☐ on active duty
☐ not on active duty

A SENSATIONAL OFFER FOR A LIMITED TIME ONLY!

READERS DIGEST (New subs only), 8 Mos. $1.00
NEWSWEEK—(New subs only), 44 Weeks $3.37
ESQUIRE .....1 Year $4.00

ASK FOR OUR COMPLETE CATALOG

SHEPARD W. DAVIS INC.

SUBSCRIPTION SERVICE
Davis Bldg., Dept. AN, Staten Island 4, N. Y.
Guaranteed Service Since 1929

Want To Fly a 'Copter? New Reg. Tells Rules

Procedures for selection of Army volunteers for training as helicopter pilots are told in AR 611-85.

Male warrant officers and enlisted men in the U. S., with certain exceptions, are eligible as are personnel overseas slated for rotation.

Enlisted men serving below grade E-5 will be advanced to that rank upon enrollment at the Army Aviation School.

600 More WO's in NG and Reserve Planned

The Army will commission some 600 warrant officers in certain specialties during the year beginning 1 July. They will be appointed in the Army Reserve and National Guard and placed on active duty.

Appointments with concurrent orders to active duty will be made in the following military occupational specialties: Master or Mate; Marine Engineer; Helicopter Pilot; Artillery, Electronic Fire Control; Guided Missile, Integrated Fire Control; Guided Missile, Materiel Assistant; Fire Control Maintenance and Repair; Guided Missile Maintenance and Repair; Aircraft Maintenance Officer; Engineer, Maintenance and Repair, and Weather Officer. These specialties are directly related to certain enlisted specialties, and the shortages of personnel in these fields will afford qualified enlisted men the opportunity for advancement.

All qualified enlisted personnel currently serving on active duty, regardless of grade, may apply through their commands for appointments as warrant officers. Qualified members of the reserve components, enlisted or warrant officer, are urged to submit applications for appointment, and may request concurrent call to active duty under this program at the same time.

Commissioned officers may submit applications for appointment and concurrent active duty, and will, if qualified, be appointed temporary AUS warrant officers so they can retain their appointments as commissioned officers in the reserve.

ROTC Insignia Order

The Army has told ROTC commanders that students attending summer camp are not to wear the "U. S. Army" insignia on field clothing.

This insignia will be removed prior to issue to ROTC personnel, the Army said in Circular 145-7.

Luxenberg

The Finest Cap in the Army & Air Force

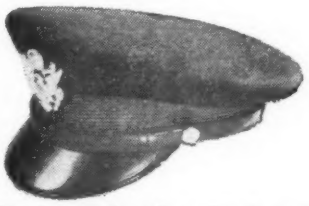

The famous Luxenberg Cap is worn by ranking Officers all over the world. Hand-made of finest felt, with hand-sewn straps and visor of Calfskin. "Lux-Roll-Edge" which insures perfect lines always. (Brown, Suntan, Blue 84)

No finer Cap at any price!

Perfect fit assured — if you send your correct hat size. Mail orders shipped promptly on receipt of check or money order. **$19.95 or at your P. X.**

Style "EP," new "proofed" finish in Army "Suntan" Tropical and Air Force Blue 84 Gabardine. $15.95 or at your P.X.

Luxenberg

Military & Civilian Outfitters
485 Madison Ave., New York 22

Shift Engineer B.G.'s

Assignment of Brig. Gen. Benjamin B. Talley, USA, to Headquarters, Corps of Engineers Mediterranean Division, Nouasseur, French Morocco, is announced by Secretary of the Army Robert T. Stevens. He has been North Atlantic Division Engineer at New York City.

Brig. Gen. Walter K. Wilson, jr., USA, will be shifted from Nouasseur to the 18th Engineer Brigade at Ft. Leonard Wood, Mo.

Honor From Alma Mater

Brig. Gen. Elmer W. Young, USA, Army Veterinary Corps Chief, will receive the 1955 Distinguished Service Award in Veterinary Medicine from the Kansas State College School of Veterinary Medicine 2 June at Manhattan, Kans.

Col. Paul Berrigan Named To Chicago Engr. Post

Col. Paul D. Berrigan, USA, South Pacific Division Engineer for the Corps of Engineers at San Francisco, will become North Central Division Engineer at Chicago, effective 1 July.

Colonel Berrigan will succeed Col. Wendell P. Trower, USA, who will end his active service in the Corps of Engineers on 30 June, after 37 years of duty as an Army Engineer officer. Colonel Trower officially retired in August, 1954, but was immediately recalled to active duty.

Col. William F. Cassidy, USA, who has been Assistant South Pacific Division Engineer since August 1954, will succeed Colonel Berrigan as South Pacific Division Engineer.

Commissary Sales

Rules for cash sale of subsistence supplies at Army commissaries are prescribed in AR 31-175.

It stresses that all cash sale purchases will be final. Subsistence supplies are to be inspected by the purchaser at time of sale and no exchange of supplies or refunds are authorized.

Confirm Army Lt. Cols.

The Senate has confirmed the nominations of 603 Army officers for promotion to the permanent rank of lieutenant colonel. The names of those confirmed appear on pages 1085 and 1115 of THE JOURNAL, 14 May.

Shown here is a giant step toward tomorrow.

Conceived and developed by a team of Martin people who have been working with Navy scientists since 1946, Viking 12 is the latest of a series of high-altitude research vehicles.

It was designed to explore the problems of controlled flight in the near-vacuum conditions of the outer atmosphere and at speeds in excess of 4,000 m.p.h.

In this long-range Viking program, technical problems are continuously being solved which support advancements that are now being made toward the next frontier of flight—rockets having intercontinental ranges.

And beyond that lies space itself!

MARTIN
BALTIMORE · MARYLAND

U. S. Navy *and* U. S. Marine Corps

USN Integrates 217 Line, Staff Corps Jay Gee's

The Navy has intergrated 217 out of 230 Line and Staff Corps lieutenants (jg) who were graduated from NROTC units in 1952.

Of the number selected, 113 are in the General Line, 76 in Line Aviation, 25 Supply Corps, two Civil Engineer Corps, and one Medical Service.

The names of those picked are:

Line (General)

Ackerman, R F
Armatrout, M F
Bader, J P, jr
Bandurraga, T, jr
Bethke, E E, jr
Blair, C L, jr
Bolander, J "C"
Bose, R B
Bosse, J H, jr
Boyle, R J
Brandpass, D W
Brown, Donald N
Brown, G L, jr
Brownley, John H
Bush, James T
Chadwick, John R
Chasse, Robert L
Clark, Robert T
Clarke, Robert R
Clough, Richard L
Crawford, F, jr
Culpepper, William R
Cywin, Lawrence
Dalpian, Joseph H
Davidson, Charles H
Davidson, C H
Davis, James R
Davis, Thomas L
DeMun, Taylor K
Dewispelaere, E L
Doyle, William J
Ekman, Roger E
Elder, James C
Eller, Richard L
Finton, Thomas T
Fonville, Henry P
Freeland, T H, III
Gardner, Howard W
Gibbins, Gareth W
Gibbons, P C, jr
Halbrooks, W J
Halff, John F
Hamilton, LeRoy A
Hawes, David W
Hollandsworth, R M
Husmann, Donald
Hyde, Robert A
Johnson, Dale W
Jones, Richard H
Kaczmarek, C C
Kelley, F W
Kinnebrew, T R
Knopp, William A
Koehne, Richard J
Lees, Frederick J
Lewis, James T
Lipski, Arthur A
Liston, Thomas L
Loggan, Wilfred J
Louchheim, W S, jr
McCune, Joe D
Malone, John S
Mann, Charles R
Martin, Tyrone G
Meyers, Walter T
Moncure, E C, jr
Morris, H C, jr
Morrison, D N
Morrison, J K, III
Muncy, William E
Mylander, Stig J
Orzalli, John B
Parker, Millard M
Pearse, Roger N
Pierce, Ray E
Ping, V "S," jr
Plow, Arthur E
Postich, George
Preble, R A, jr
Prezioso, Ronald
Quick, Jay E
Reeder, Ralph J
Reischauer, R E
Rhodes, John P
Ricks, Robert R
Rockett, John S
Rodrigue, L W, jr
Ross, Billy D
Rowland, Milton
Schonenberg, H P
Shafer, Lawrence
Short, Francis R
Simms, James T, jr
Sinclair, V R, jr
Snider, C F, jr
Snyder, H J V
Sweet, William J
Till, Ernest A
Varley, James F
Walczak, N F
Walker, William B
Ward, Conley R
Wells, E R, jr
Wessman, R L
White, Steven A
Widder, J A, jr
Williams, D A
Wilson, Edward W
Winters, Charles A
Wolff, W M, jr
Yetman, William R
Youngquist, John A

Line (Aviation)

Allen, Robert R
Anaston, T K, jr
Anderle, Charles K
Ashley, William H
Bahm, John J
Baldridge, L D, jr
Balmain, Leslie H
Bennett, Thomas J
Brandel, W J, jr
Brewster, V H, jr
Cassidy, J B, jr
Chalmers, Robert A
Cobb, Virgil W
Conrey, James R
Ewy, Howard W
Farris, George K
Flitter, Wallace F
Foy, Edward W
Gauthier, John O
Gillan, M J, III
Gordon, David E
Graham, Bruce H
Groehn, Gerhard C
Harp, Robert M
Harris, Jack R
Hart, John R
Hayes, Morris L
Inman, Wayne D
Jaycox, R E, jr
Johnson, Guy D
Johnson, Philip E
Kebschull, Herbert W
Kennedy, Robert C
Kennedy, Ronald W
Kirby, Albert D
Larson, D T, jr
Levy, Ted
McDowell, R N
MacGregor, H C
Mandley, W J, jr
Martin, Alexander, jr
Meardon, Louis F
Miller, Phillip
Morrison, Royden U
Nelson, Jack H
Nelson, Leroy C
Newsome, James W
Oldham, Albert W
Orrik, F J, jr
Pearce, Earl H
Peterson, Marvin A
Post, Robert E, jr
Ray, Glen P
Rice, James O
Richter, Paul E
Riley, Tad T
Rinzel, Emery J
Robinson, Donald W
Rudolph, R F
Sanford, Stephen J
Smith, Clifford R
Smith, Hugh T
Sothan, Norman L
Springer, Kay S
Stadelhofer, R R
Steckbeck, Francis J
Sumser, Raymond J
Thiel, L H C, jr
Tholl, Jack C
Treiber, Arthur E
Van Houten, L P
Webster, E W V
Wiley, Kenneth R
Wilson, Donald K
Withers, Christopher
Young, John W

Supply Corps

Beier, F R, jr
Carson, Donald E
Cuson, Charles E
Epstein, E S, III
Foster, Robert W
Gillespie, J A, jr
Hopkins, Jack W
Huising, Don L
Nieder, John D
Parker, William W
Parks, Garnet R
Picht, George C
Potter, David W
Rech, Henry J
Roman, William E
Rowley, Allyn E
Landfair, Robert W
La Veau, P J, jr
McVay, Richard L
Maier, Raymond G
Maldonado, T
Schriner, James A
Waller, E M, jr
Warren, Richard D
Watt, Robert C

Civil Engineer

Coughlin, Richard D
Mooney, Malcolm T

Medical Service

Walwick, Earle R

Special Automobile Financing Service and Loans
TO
COMMISSIONED OFFICERS
AND NON-COMS OF FIRST 2 GRADES . . .
WHEREVER LOCATED

AVOID REFINANCING when taking car OVERSEAS

Originate your financing with this corporation, which permits movement of automobiles to any foreign duty station

WORLD WIDE SERVICE

FOR OVER 30 YEARS

Federal Service Finance Corp.
AND AFFILIATES
Washington 6, D C

For Information Contact "Dept. A" at Office Nearest You . . .

Alexandria, Va., 113 No. St. Asaph St.
Augusta, Ga., Marion Bldg., 739 Broad St.
Columbus, Ga., 3300 Victory Drive
Honolulu, T. H., 1410 Kapiolani Blvd.
Louisville, Ky., 606 S. 4th St.
Panama City, R. P., Ave. Nacional #29
Warrington, Fla., 31 Navy Blvd.
San Francisco, Calif., 1407 Bush St.
San Antonio, Tex., 3603 Broadway
San Diego, Calif., 1348—3rd Ave.

National Rifle Assn. Invites Navy To Shoot

The Navy has been invited to compete in the National Rifle and Pistol Championship Matches to be held at Camp Perry, Ohio, from 20 August through 10 September.

Commanding officers have been authorized to issue temporary additional duty orders to officer and enlisted marksmen at no expense to the Government, the Navy said.

To be eligible for participation, personnel must be capable of equaling the following scores: Pistol—.45 automatic, service ammunition, National Match Course, 245, or Navy Expert Course, E 350; Smallbore Rifle—metallic sights—Dewar Course, 370; High Power Rifle—service rifle—National Trophy Rifle Course, 220, or Navy Expert Course B, 320.

NRA Match entries close 8 August for smallbore; 21 August for high power rifle; and 22 August for pistol.

SWORDS—SABERS

Military & Presentation

MANUFACTURERS OF FINE SWORDS SINCE 1920

Catalog J on Request

The C. E. Ward Co.
Incorporated 1905
New London, Ohio

TOP SHOTS—First Lt. Joseph E. Riggs, USMC, Second Marine Division and Cpl. Arthur DeLong of Parris Island outshot 596 of the east's finest marksman last week in the Eastern Division Rifle Matches at Camp Lejeune, N. C. Lieutenant Riggs fired a 563 out of 600 to win the Eastern Division Rifle Matches ahead of Corporal DeLong who posted 561.

MAG-32 At Cherry Gets New Emblem

A new emblem, depicting the group motto "Paratus Servire" has been officially adopted by Marine Aircraft Group-32, Second Marine Aircraft Wing, MCAS, Cherry Point, N. C.

Designed by T/Sgt. R. A. Davis, USMC, Photo Interpreter, in collaboration with Maj. A. M. Kamp, USMC, reassigned from MAG-32 to G-1, 2dMAW, the emblem was chosen from among ideas submitted upon the request of Col. Robert H. Richard, USMC, group commander.

Set on a scarlet diamond, the emblem consists of an earth-colored globe, representing the world, which is besected by a light blue field representing the skies and oceans of the world. Over the blue field, "flying" from right to left are three aircraft in black, symbolic of the three tactical squadrons of the Group. Below the globe is a black gear superimposed over a light blue machinist's square indicative of the service and administration elements of the Group.

Crowning the globe is a light blue banner upon which is inscribed the motto "Paratus Servire"—Prepared to Serve.

Lt. Col. Lucius, USMC, Heads Calif. Supply Br.

Lt. Col. W. R. Lucius, USMC, Head Subsistance Supply Section at Marine Corps Headquarters, will assume duties as Head of the Corps' Services Branch, Supply Center, Barstow, Calif., on 15 June.

During his four and one-half year tour at Headquarters, Colonel Lucius served on various committees charged with formulating the Unified "B" Ration and cross-servicing between the Services. He also served as a consultant member of the National Meat Board.

Fate of 3d MarDiv Stirs Speculation

Speculation that the entire 3d Marine Division may be redeployed from Japan to Okinawa was raised this week following remarks on Capitol Hill.

Rep. Daniel J. Flood (D-Pa.), protesting cuts in the Armed Forces appropriation bill, stated that "France is moving one division from NATO to North Africa. You have lost that one from NATO. You are now going to beef up a Marine Division and take it from Japan and send it to Okinawa, though you have cut the Marines 20,000."

His remarks followed on the heels of an announcement by General Lemuel L. Lemnitzer, USA, Commanding General, Far East Forces, that the 9th (Reinforced) Marine Corps Regiment—a unit of the 3d Marine Division—would be transported from Japan to Okinawa "in the near future." The General said that the purpose of the move was "to bolster the defenses of strategic Okinawa Island in the Western Pacific."

The Regiment is commanded by Col. Cliff Atkinson, jr., USMC.

Marines Will Name Regular Officers

The first of a series of annual Integration Programs for Reserve officer graduates of the Marine Corps School's Basic Course has been set in motion by Headquarters.

To be eligible for integration into the Regular Marine Corps during the initial phase of the new program, applicants must have dates of rank as 2d lieutenants between 6 June 53 and 4 June 54, inclusive.

Officers selected for Regular commissions will be given the same dates of rank as their original Reserve appointments.

If an officer applying for integration under the program receives orders before the announcement of selection, his command is authorized to retain him on active duty until the deliberations of the Integration Board are completed.

All applications must reach Marine Corps Headquarters before 1 Aug.

Complete details of the new program are contained in Marine Corps Memorandum No. 34-55.

Name 39 Marines For Temp 1st Lt.

The Senate has confirmed the nomination of 39 Marine Corps and Marine Corps Reserve officers for temporary appointment to the grade of first lieutenant. They are:

Amick, D D
Anderson, J L
Arceneaux, E J
Arnold, R W
Bracey, M L
Cappeletto, Nicholas
Cutler, L M
Day, L P
Dubois, J H
Fitzsimmons, R F
Fritz, I L P, jr
Fullinwider, J A
Garner, G M
Gidley, R E
Godenius, W E G
Gordon, Abie
Grebenstein, E E, jr
Hammons, E G
Harris, J B, jr
Layman, D F
Lee, J L
Long, G M, sr
Luttge, W G
Matson, K S
McAlexander, D E
Mullen, J E, jr
Newman, J W
Palonis, A J, jr
Parker, R I
Perkins, H C
Ratigan, J W
Ridgway, G A
Simmons, B P
Skinner, R F
Sperry, W J
Steward, J L
Vuckovich, Joe
Werder, R J
White, J L

Lt. Col. Massie Is C.O. For New AAA Bn.

Lt. Col. Henry S. Massie, USMC, has been named commander of the newly-organized 3d Antiaircraft Artillery Automatic Battalion at Camp Lejeune, N. C. The unit eventually will become part of Force Troops.

Formerly executive officer, Headquarters and Service Battalion, 2d Combat Service group, Colonel Massie will head command consisting of a Headquarters and Service Battalion battery and four firing batteries. It will be equipped entirely with self-propelled weapons, using "quad 50's" on half tracks and "twin 40's" on light tank chassis.

Confirm USNA Graduates

The Senate has confirmed the nominations of five USNA graduates to be ensigns in the Navy and the Navy Supply Corps. The names of those confirmed appear on page 1139, THE JOURNAL, 21 May.

First MarDiv Shift Means Pendleton Wait

REDEPLOYMENT of the First Marine Division from Korea to Camp Pendleton, Calif., is complicating the housing problem at that key Marine Corps Base.

As part of its round-up of housing conditions at Marine Corps facilities throughout the Nation, published in recent issues, THE JOURNAL publishes herewith latest information received from the Housing Office at Pendleton.

1. Camp Pendleton has available for military personnel assigned to duty at this Station in excess of 3,000 Government controlled family dwelling units. These are located in Public Quarters, Title VIII-Wherry Housing, Navy Defense Rental Housing and PHA Trailer Housing. With the redeployment of the First Marine Division to Camp Pendleton, it is anticipated that all these units will be filled and a waiting list will be established. There is a large amount of housing located in the cities of Oceanside, Carlsbad, San Clemente, Fallbrook and Vista for families of military personnel. However, it is anticipated that these will be filled in a very short time, creating a shortage of housing. It is, as yet, not possible to determine the extent of this shortage.

2. The following is a description of the types of housing available at this Station.

A. **Public Quarters**—This Station presently has 115 Public Quarters units, primarily occupied by commissioned officers of the rank of Major or Lt. Commander or above. Personnel assigned to these quarters do not receive a quarters allowance in cash.

B. **Wherry Housing**—Two major housing developments have been established on the Station. The first project, De Luz Homes is located in the main camp area and has accommodations for 562 families. These units are assigned to Staff noncommissioned officers, Warrant Officers, and commissioned officers assigned to duty at Camp Pendleton. These units rent for $65 per month for a one bedroom Staff noncommissioned officer apartment and range upward to $105 per month for Senior Officers. These rental rates include all utilities, range and refrigerator and landscaping maintenance. Garages are available for an additional $5 per month and the use of the television antenna service for an additional $2 per month. Wire Mountain Homes, a project of 1,000 Wherry units has been completed and is located at the southwest boundary of Camp Pendleton adjacent to the city of Oceanside. These units are available to Staff noncommissioned officers, Warrant Officers, and commissioned officers assigned to duty at Camp Pendleton. Rental rates are similar to those of De Luz Homes.

C. **Navy Defense Rental Housing**—Sterling Homes, a project of 648 family dwellings, is located in the city of Oceanside and is available to enlisted personnel of the lower four pay grades. Rental rates in this project range from $45 to $62 per month and include all utilities and basic furniture.

D. **Title III, PHA Trailers**—A project of 700 trailers has been constructed on the Station adjacent to the main entrance to the camp. These trailers are available to enlisted personnel in the lower four pay grades and the rates range from $47 to $60 per month, which include all utilities and basic furniture.

3. Personnel reporting for duty at Camp Pendleton on and after 1 July 1955 will probably find the housing situation to be a problem, particularly for families with two or more children.

OFFICIAL NAVY ORDERS

Charles S. Thomas—Secretary of the Navy
Thomas S. Gates—Undersecretary of the Navy
James H. Smith, jr.—Assistant Secretary of the Navy for Air
Raymond H. Fogler—Assistant Secretary (Materiel)
William B. Franke—Assistant Secretary (Financial Management)
Albert Pratt—Assistant Secretary (Manpower, Personnel & Reserve Forces)
Admiral Robert B. Carney—Chief of Naval Operations

REAR ADMIRAL

Sihler, William (CEC), Compt BuDocks; to District Civil Engineer, 5ND.

CAPTAIN

Barnes, Stanley M, CofS and Aide ComCar Div 18; to ComCortDesDiv 62.
Brown, Sheldon W, Ovhl and RepOff NAS NorVa; to BuAer.
Bruner, Frank, ComFAirWg Four; to Pns NROTCU Univ of Minn.
Carpenter, Charles L, 3ND; to CO NavRec Sta NavB Bklyn.
Delaney, John F jr, 3ND; to ACofS for Pers 3ND.
Dewolf, Maurice M, AIUSNA and AIUSNA for Air Paris; to CofS and Aide ComThree.
Dudley, Clayton R, ChStaffOff COMSTSNorPacSubArea; to CO Same Sta.
Edwards, Hal K, CO NAS StLouis; to AIUSNA and AIUSNA for Air Tangier.
Enright, Joseph F, ComSubRon Eight; to NATO DefCol Paris DuIns.
Fraleigh, Claud M (DC), NavDental Clinic MarCorB CamPen DuIns; to Same Sta.
Gamon, John A jr, Staff CNATra NAS Pncla; to CO NAAS SaufleyFld Pncla.
Hamley, Joseph R, CO USS General A E Anderson; to NavHosp Brem Trmt.
Hanson, Burton S jr, BuPers; to CO USS Tidewater.
Hawk, Earle C, CofS and Aide LogOff and EngOff ChNavGru JAMMAT Ankara; to CO NAD Earle.
Hay, Richard R, ChComm Staff SACLant; to CO USS Conecuh.
Lautrup, George W jr, CO USS Nantahala; to ICAF WashDC.
Lincoln, Horatio A, Capt of the Port Balboa; to CO USS General J C Breckinridge.
Mannion, Joseph P (ChC), BuPers; to Mar CorB CamPen.
Martell, Charles B, CO USS Mississippi; to CO USS Boston.
McKibbin, Hugh R, JMil Trans Com JCS WashDC; to ComFAirWg Four.
Merkle, Francis B, PhilaNavShipYd; to Op Nav.
Moorer, Thomas H, Staff Com Air Lant; to Aide to Ast SecNav for Air NavDept.
Nichols, Richard E, USNavMis to Peru Lima; to Chief Same Sta.
Osborn, Edgar G, Staff ComWestSeaFron; to CO NavSta Adak.
Randall, Samuel M, The JStaffOfc JCS Wash DC; to Staff ComPacDiv MATS Hickam AFB.
Rowe, Hilary C, CofS and Aide ComDesFlot Three; to InsMat Phila, Upper Darby.
Ryan, Thomas F, NavAnTraCom NAS CorpC; to DistLegalOff 15ND.
Sheeley, William R, DistLegalOff 12ND; to Ofc of JAG NavDept.
Sleight, Robert C, Staff CinCPacFlt; to Com CortDesDiv 12.
Smith, Charles E (NR), BAR Westinghouse ElecCorp KansasC; to ONM NavDept.
Smith, Norman E, MSTSNorPacSubArea; to ChStaffOff Same Sta.
Stephan, Charles R, Staff ComOpDevFor; to CofS and Aide ComCarDiv 17.
Sweeney, William E, BuAer; to GeorgeWash Univ, WashDC, DuIns.
Thomas, James A, CO USS Tripoli; to BuAer.
Toth, Joseph C, NavWarCol Npt DuIns; to Admin Aide to Supt USNA Annap.
Walker, Philip A, DirLegal Affairs Staff SAC Lant; to DistLegalOff 12ND.
Wells, George C, BsNavShipYd; to MSTSPac Area.
Whelchel, David L, CO USS Sarasota; to CO USS Newport News.
Winkel, Robert P, OpNav; to CO USS Haven.
Wright, Henry P jr, CO NOP York; to ChFgn MilRights Br JStaff USCinCEur.

COMMANDER

Bassett, Charles A, UtRon Three; to AFSC NorVa DuIns.
Beasten, Robert C (SC), MATS Andrews AFB Md; to AFSC NorVa DuIns.
Behan, Joseph N jr, NROTCU StanfordUniv; to AFSC NorVa DuIns.
Cantrell, William C (MC), 1ND Tem; to Nav Hosp Chelsea.
Cassell, George L, OpNav; to AFSC NorVa DuIns.
Clark, Walter H jr (SC), NavSta KWest; to AFSC NorVa DuIns.
Eisenhart, George N, NAS Alameda; to Harvard Univ Cambridge DuIns.
Ellis, Robert L, NSD Clearfield Ogden; to AFSC NorVa DuIns.
Fournier, Joseph O jr, USS Wisconsin; to Ofc of SupInsMat NortheasternDist NYk.
Gaines, Robert Y, DesLant; to AFSC NorVa DuIns.
Gill, Samuel C jr (CEC), NAF Port Lyautey; to AFSC NorVa DuIns.
Hill, James F, CO USS Albert T Harris; to NROTCU Iowa StateCol of Agricultural & Mechanical Arts, Ames.
Hollandsworth, Herbert C, AFSC NorVa Du Ins; to NavWarCol Npt.
Holloway, Charles K jr (MC), NavHosp Corona; to NavSta Kwajalein.
Jansen, Gilbert B jr, PhotoRon 61; to CO Same Sta.
King, William D (DC), Nav Dental Clinic NavB Bklyn DuIns; to Same Sta.
Kosciusko, Henry M, OpNav; to AFSC NorVa DuIns.
Lape, Wade W, Ofc of Bagr CentralDist WPAFB Ohio; to AFSC NorVa DuIns.
Law, John T, CO USS Parle; to AFSC NorVa DuIns.
Lindbeck, John A, OpNav; to AFSC NorVa DuIns.
Livingston, Harry R (NR), Ofc of SupShip USN & NavInsOrd Quincy; to MSTSLant Area.
Luckie, Robert G (MSC), ServLant; to AFSC NorVa DuIns.
Marvel, Robert, OpNav; to AFSC NorVa Du Ins.
Moyers, Frederick C, AirTransRon 22; to AFSC NorVa DuIns.
Newlove, Paul A, JStaff CinCFE; to AFSC NorVa DuIns.

USN Picks 194 EM & WOs For LDO Designations

The Navy has selected 194 enlisted men and warrant officers for designations as Limited Duty Officers with the rank of ensign.

Selected LDO applicants will be ordered to a course of instruction at the Officer Candidate School, Newport, R. I. Upon completion of OCS and administrative requirements, physically qualified personnel will be given commissions on 26 September.

The number picked for each LDO category is: Deck, 10; Ordnance, 14; Administration, four; Engineering, 26; Hull, four; Electronics, 59; Aviation Operations, three; Aviation Ordnance, four; Aviation Maintenance, 10; Aviation Electronics, 32; Aerology, six; Supply Corps, 20; and Engineer Corps, two.

Deck

Abbott, Leonard J
Creighton, P F, jr
Goodson, Ray
Hughes, John W
Johnston, Edward A
Petranek, Vernon E
Poore, Glen W
Smith, Charles L
Sommerville W J, jr
Waldrop, Clyde E

Ordnance

Brunick, Gerard P
Chiz, Thaddeus F
Grundy, Charles D
Lane, Robert W
Offins, Jack A
Powers, John B
Rebello, Kenneth R
Shanley, Robert J
Siljestrom, Gordon F
Stephens, Francis L
Tucker, John E
Turpel, Joseph F
Williams, Joseph F
Willyard, Robert H

Administration

Allen, Bill R
Chapman, Melvin E
Fegan, Joseph H
Janus, Anthony jr

Engineering

Allen, Peter F
Bower, Thomas E
Cartwright, F E jr
Craig, Lee R
Decesare, Victor A
Donovan, Robert M
Eller, Richard C
Foltz, Donald S
Graham, Miles T
Hagen, Jack
Hebert, Donald F
Kelly Gerald C
Leach, William J
Lyle, Frank E
MacDonald, John W
McLyman, E J jr
Mixon, Richard I jr
Owens, Earl M
Parker, Frank
Phillips, Charles W
Reed, William C
Richey, Frederick J
Spry, Norman L
Swaim, Wilber B
Tassell, James E
Wood, Albert A jr

Hull

Day, Earl F
Nolan, Walter E jr
Ostlund, Ross G
Rogers, Eugene

Electronics

Augustyniak, E J
Baglioni, Victor A
Barker, Monroe W
Battles, Roy E
Bilderback, John E
Blanc, Garvey A
Brecheen, John A
Bridenstine, H L
Brogden, Ronald D
Campbell, William H
Clark, Orris V
Conerty, Frank C
Connell, William C
Cranmer, Donald
Craven, John F jr
Crawfoot, Edward R
Crozier, Robert A
Deisher, Richard J
Dieozier, James L
Epple, Calvin C
Exon, Roger M
Ferguson, Sam A
Fisk, Harold W
Gill, Russell R
Hudson, Joe A
Huff, Ralph R
Laine, Leroy C
Lake, Clarence R
Leo, Leonard
Marcoux, Louis H
McCann, Joseph D
McClure, John S
Middleton, Jerry T
Morgan, C H jr
Myers, Willie R
Naylor, Olen E jr
Nourse, George H
Otoole, Walter D J
Patch, Harry W jr
Porter, Allan A
Robinson, Clifford V
Schelling, Arthur L
Scoles, Albert J
Shaw, Robert S
Smith, Kenneth E
Sousae, Jack F
Thompson, Ernest T
Thompson, Harry E
Graham, Roger L
Hall, Roy V
Hicks, Clarence A jr
Hill, James G
Holmes, Donald L
Hoppenjans, L G
Treese, Clifford D
Trelford, Wallace E
Ullman, Robert W
Weil, Calvin M
Windham, Paul M

Aviation Operations

Lacklen, Albert J jr
Santivasci, John D
Wear, Richard J

Aviation Ordnance

Asher, Roy W
Feakes, Fred A
Hunt, Kirby P
Myer, Charles W

Aviation Maintenance

Aldridge, Loyal F
Allen, Charles A
Cameron, Robert W
Corsi, Joseph A
Nations, Travis D
Pollard, William A
Rush, William H
Wagner, Harry A
York, Willard B
Young, Clinton H

Aviation Electronics

Alexander, James W
Beltz, Russel G
Benefiel, Oscar W jr
Berrier, John J jr
Bloom, Stanley A
Bockenhauer, C W
Bonham, Clarence G
Borden, Archie D
Brown, Robert C
Chadwick, William R
Cookson, Robert H
Dwyer, John L jr
Ferrier, Harry H
Green, Ellis F
Hampton, Robert A
Heath, Edmund W
Henderson, Bobby G
Kear, Donald
Lowrey, Clifford A
Manso, Mike
Martin, Harry C
Mason, Stuart J jr
McCarthy, C J jr
McCoy, Frank R jr
Monroe, Henry L jr
Poe, Alfred L jr
Pruden, Neil S
Shand, William F
Shupe, Gordon B
Skelton, Wallace A
Ulrich, John H
Wyatt, Joseph E

Aerology

Brown, Isom L
Crawford, Warren H
Jansen, Alexander J
McCartney, Faber W
Perry, Raymond
Tennison, R P

Supply Corps

Beach, Herman D
Bilka, Joseph L
Bonnett, Henschel J
Coleman, Eugene V
England, Alfred I
Griffiths, Charles E
Holland, Ralph L
Lang, Robert D
Leftwich, Harry W
Manson, Albert A
Martin, Winston L
McInnis, William H
Murray, Robert E
O'Donnell, W P
Smith, Allen F
Stok, Joseph W
Sweet, Warren M
Trenkle, W H
Wright, Cary F
Zoller, Paul G

Civil Engineer Corps

Brooks, Murray L
Monnier, William F

UNIFORMS by Sauntstein's of SAN ANTONIO KNOWN THE WORLD OVER
8 CONVENIENT LOCATIONS
• Phoenix • Lubbock • Sacramento • Lawton • Bryan • Greenville • Wichita Falls • San Antonio
Mail orders and Charge accounts invited
Sauntstein's
HOME STORE AND TAILOR SHOPS
SAN ANTONIO, TEXAS
3 Generations of Military Tailoring

it's too late, now!

Yes, he waited a little too long to join the Armed Forces Medical Aid Association. Now dependents' hospital bills, surgery fees, medication charges — are stacking up. They would have all been covered in a policy secured through AFMAA.

AFMAA is a non-profit, all-serviceman organization set up to get health insurance for your dependents. Membership costs only $5.50 a month for wife only, $8.00 with kids. Write today for info—while you've still got time.

ARMED FORCES MEDICAL AID ASSOCIATION
Dept. D
403 West Nueva Street
San Antonio 7, Texas

U. S. Air Force

Col. W. E. Grubbs Shifts To New FEAF Assignment

Col. W. E. Grubbs, USAF, has been named Commander of the FEAF base in Tokyo, replacing Lt. Col. Robert F. Perkins, USA, who is returning to the United States because of an injury to his son.

Colonel Grubbs, former Assistant Chief of Staff for FEAF Headquarters, in his new job will command the 6000th Base Support Group, which supports FEAF Headquarters. Included in the command are the 6003d Air Base Squadron at the Green Park dependent housing area and the 6000th Personnel Processing Squadron at FEAMCOM Air Base.

Before coming to the Far East last August, Colonel Grubbs was Assistant Chief of Staff of the Air Training Command at Scott AFB, Ill.

Air Force Issues New Retired Guide, Plans Distribution To More Than 22,000

Following months of careful research and compilation, the Air Force has just completed a new "Guide for Retired Personel" (AFP 34-4-3), believed to be the most detailed work on this complex subject ever prepared by that Service.

The pamphlet will be distributed to the more than 22,000 officers and airmen on Air Force retired lists.

Prepared under direct supervision of Lt. Col. Elizabeth M. Way, USAF, head of the Retired Activities Branch at USAF Headquarters, the pamphlet gives information regarding the rights, benefits and privileges to which retired Air Force personnel may be entitled.

The pamphlet also describes restrictions and responsibilities of retired Service personnel.

Divided into six major sections, the Retired Guide tells of such matters as retired pay procedures, taxable income, deductions, residence and travel abroad, job rights, movement and storage of household goods, base facilities privileges, hospitalization and medical care, VA benefits, Social Security, Unemployment Compensation, and action to be taken in event of death of a retired member.

Air Force authorities emphasize that upon the death of a retired member, the next of kin, a relative or friend should immediately advise the personal affairs officer at the nearest Air Force installation so that timely assistance may be given.

The pamphlet stresses that "casualty assistance is an official function of the Air Force to provide timely and sympathetic assistance to the next of kin and/or dependents of deceased retired Air Force personnel.

"This assistance," the pamphlet relates, "includes providing and accomplishing necessary burial arrangements, settling financial affairs, and arranging for VA pension or compensation."

The comprehensive Retired Guide is expected to be mailed out to everyone on Air Force retired lists early in June.

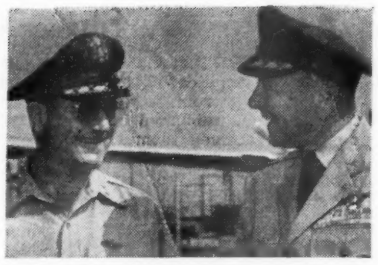

TOKYO TO PENTAGON—Maj. Gen. Jacob E. Smart, USAF (right), who will become Air Force Assistant Vice Chief of Staff, talks with Maj. Gen. Kenneth P. McNaughton, USAF, FEAF vice commander, at Tokyo International Airport. General Smart, who has been FEAF Deputy for Operations since December 1951, directed all FEAF flying operations for the last year and a half of the Korean war against the North Korean and Chinese communist forces. Maj. Gen. Hunter Harris, jr, USAF, who has been the Deputy Director of Plans in the Office of the Deputy Chief of Staff, Operations at USAF Headquarters since November 1953, will replace General Smart.

AIR FORCE'S FIRST 600-SEAT CHAPEL

The first 600-seat chapel in the Air Force has been dedicated at the Hainerberg American housing area at Wiesbaden, Germany.

Presentation of the keys to the new chapel was made by Lt. Gen. William H. Tunner, USAF, Commander-in-Chief, USAFE, to Col. Guy H. Rockey, USAF, Wiesbaden Area Command Commander who in turn presented the keys to Chaplain (Maj.) John F. Kessler, USAF, 7100th Support Wing Staff Chaplain.

Greetings were given by Hessian State Secretary Hermann Bach, representing Hessian Minister President Dr. Georg August Zinn and Wiesbaden's Lord Mayor Dr. Erich Mix.

Four bells mounted in the new chapel tower sounded in harmony as General Tunner aided by USAF Staff Chaplain (Col.) Constantine E. Zielinski, USAF, cut the ceremonial tape to the new edifice.

Major Gore's Squadron Wins Safety Award

The 3648th Combat Crew Training Squadron at Laughlin AFB, Tex., has been awarded the Air Force Semi-Annual Flying Safety Award for 1954.

The unit was cited for its "meritorious accident prevention record covering the six-month period, July through December 1954." During the award period, the squadron, commanded by Maj. John D. Gore, USAF, flew 12,000 hours in T-33 aircraft without a major accident.

Maj. Gen. Edward H. Underhill, USAF, Vice Commander, Air Training Command; Maj. Gen. Charles Born, USAF, Commander Crew Training Air Force, and other Staff Officers from Crew Training presented the award to Major Gore at a Wing review held in honor of the occasion.

MAJ. BONG MEMORIAL

A memorial building honoring the late Maj. Richard I. Bong, WWII air ace, was dedicated 22 May, at Poplar, Wis.

The memorial was a $115,000 addition to the Poplar elementary school. The building will house a combination gymnasium-auditorium, classrooms and kitchen facilities. A WWII P-38 fighter, of the type flown by Major Bong in the Pacific Theatre, is mounted on a pedestal near the new building.

The principal speaker of the dedication ceremony was General George C. Kenney, USAF (Ret.), Major Bong's WWII commander in the Pacific. Major Bong was killed in 1945 while testing an F-80 jet fighter. He is credited with shooting down 40 enemy aircraft during WWII in the Pacific.

RAdm. Ring At MATS

RAdm. Stanhope C. Ring, USN, has reported as vice commander of MATS succeeding RAdm. Thomas B. Williamson, USN. Admiral Ring had been commander of Carrier Division 1 of the Pacific Fleet.

Air General Heads JCS Communications

Maj. Gen. Francis L. Ankenbrandt, USAF, has been tapped to be Director of Communications and Electronics for the Office of the Joint Chiefs of Staff.

That post is now held by Maj. Gen. R. V. D. Corpert, jr., USA.

Maj. Gen. Dudley Hale, USAF, Deputy Chief of Staff for Operations, Allied Air Forces, Central Europe, will replace General Ankenbrandt.

Maj. Gen. Karl Truesdell, jr., USAF, Deputy U. S. Representative to the NATO Standing Group, Washington, D. C., will assume duties presently held by General Hale.

Brig. Gen. Thomas C. Musgrave, jr., USAF, Commander of SAC's Seventh Air Division at Middlesex, England, will replace General Truesdell.

Brig. Gen. James H. Walsh, USAF, Director of Intelligence, SAC Headquarters, Offutt AFB, Neb., will assume command of the Seventh Air Division. No replacement for General Walsh has been announced.

Air Force O.K.'s 49,850 Airmen Boosts

The Air Force has authorized 49,850 promotions to the top five airmen grades for June and July.

This compares with 54,100 for the last two months' period.

New quotas (previous ones are in parentheses) will permit 950 advancements to master sergeant (900); 2400 to technical sergeant (2200); 10,000 to staff sergeant (10,500); 17,000 to airman first class (18,500); and 19,500 to airman second class (22,000).

AF Rank Approved For USMA-USNA Grads

The Senate has confirmed the nominations of 140 USMA cadets and 185 USNA midshipmen for appointment in the Regular Air Force in the grade of second lieutenant, effective upon their graduation.

The names of those confirmed appear on page 1139, THE JOURNAL, 21 May.

OFFICIAL AIR FORCE ORDERS

Harold E. Talbott—Secretary of the Air Force
James H. Douglas, jr.—Under Secretary of the Air Force
Roger Lewis—Assistant Secretary (Materiel)
Lyle S. Garlock—Assistant Secretary (Financial Management)
Trevor Gardner—Assistant Secretary (Research & Development)
David S. Smith—Assistant Secretary (Manpower, Personnel & Reserve Forces)
General Nathan F. Twining—Chief of Staff

MAJOR GENERAL

Hale, Dudley D, fr Det 2 (SHAPE, AAFCE), 1141st USAF Sp Act Sq, Hq Comd, USAF, APO 11, NY, NY, fr dy w/Hq AAFCE, SHAPE, fr dy as DepCofS, Opr, AAFCE; to Hq AACS, MATS, Andrews AFB, DC, for dy as Comdr, AACS.

Truesdell, Karl, jr, fr Hq USAF, Wash, DC, fr dy w/SG, NATO, as DepUS Repr; to Det 2 (SHAPE, AAFCE), 1141st USAF Sp Act Sq, Hq Comd, USAF, APO 11, NY, NY, for dy as DepCofS, Opr, AAFCE.

Hansell (Brig Gen), Haywood S, fr Hq USAF, OSD, Wash, DC, fr dy as Sr AF Mbr, Mil Studies & Eval Div, Wpn Sys Eval Gp, OAstSecy of Def (Rsch & Dev), & fr EAD.

Ankenbrandt, Francis L, fr Hq AACS, MATS, Andrews AFB, DC, fr dy as Comdr, AACS; to Hq USAF, OJCS, Wash, DC, for dy as Dir, Comm-Elct The Jt Stf.

BRIGADIER GENERAL

Walsh, James H, fr Hq SAC, Offutt AFB, Nebr, fr dy as Dir of Intel, SAC; to Hq 7th ADiv, SAC, APO 125, NY, NY, for dy as Comdr, 7th ADiv, eff upon dept of Brig Gen Musgrave.

Minton, Augustus M, Tech Tng Wg, ATC, Chanute AFB, Ill, is rel fr dy as Dep Com, 3345th Tech Tng Wg; & asg dy as Comdr, 3345th Tech Tng Wg.

Musgrave, Thomas C, jr, fr Hq 7th ADiv, SAC, APO 125, NY, NY, fr dy as Comdr, 7th ADiv; to Hq USAF, Wash, DC, for dy w/SG, NATO, as DepUS Repr.

Wallace, James H, Hq AU, Maxwell AFB, Ala, w/dy as Dir of Education, AU; is asg add dy as Act V-Comdr, AU.

COLONEL

Abbott, Ward T, Wash, DC, to Hq USAFA, Lowry AFB, Colo.

Roberton, Eddie J, jr, Wash, DC, to Hq 6520th Supp Wg, ARDC, Laurence G. Hanscom Fld, Mass.

Henderson, Richard W, Wash, DC, to Hq AF Armt Cen, ARDC, Eglin AFB, Fla.

Hawes, Daniel G, Wash, DC, to Hq 58th Maint & Sup Gp, FEAF, APO 901, San Francisco, Calif.

Marteney, Charles W (ChC), Wash, DC, to Hq SAC, Offutt AFB, Nebr.

Magruder, Eugene R, Wash, DC, to Hq USAFIT, AU, Wright-Patterson AFB, O.

Lampley, Harmon, jr, Wash, DC, to Det 365 (Mass Institute of Tech), Hq AFROTC, AU, Cambridge, Mass.

Johannes, John M, Offutt AFB, Nebr, to Hq Sq, AWC, AU, Maxwell AFB, Ala, for dy as stu '55-'56 Cl, AWC.

Fr Offutt AFB, Nebr, to Hq 7th ADiv, APO 127, NY, NY:

Bonawitz, Norval C Doan, Oliver C

LT COLONEL

Campisi, Leo A, Wash, DC, to Hq TTAF, ATC, Gulfport, Miss.

Meyer, Charles R, Wash, DC, to Hq Eighth ADiv, ADC, McClellan AFB, Calif.

Cartwright, Philip E, Wash, DC, to Hq AU, Maxwell AFB, Ala.

McGuire, Thomas C, Wash, DC, to Hq 1090th USAF Sp Rept Gp, Hq Comd, USAF, Sandia Base, NMex.

Bishop, Roderick C, McClellan AFB, Calif, to 315th ADiv, APO 75, San Francisco, Calif.

Johnson, Marion E, Tinker AFB, Okla, to FEALOGFOR, APO 323, San Francisco, Calif.

Campbell, Chester M, Offutt AFB, Nebr, to Hq 5th ADiv, APO 117, NY, NY.

Powell, Hubert G, Wash, DC, to 7480th Sup Gp, USAFE, APO 633, NY, NY.

Ponder, Paul H, Wash, DC, to 3894th Sch Gp, AU, Maxwell AFB, Ala.

Whitney, William J, Wash, DC, to AF Academy Const Agency, Colorado Springs, Colo.

Rehrer, Harvey E, Tinker AFB, Okla, to 5039th PerP Sq, AFOR, Elmendorf AFB, Alaska, APO 942, Seattle, Wash, for further asg Hq AAC.

MAJOR

Lurie, Seth, Wash, DC, to Hq FEAF, APO 925, San Francisco, Calif.

Henderson, Harold F, New Orleans POE, La, to Hq FEAF, APO 925, San Francisco, Calif.

Neff, Frederick T, Miami Intl Aprt, Fla, to dy sta Atlanta Air Procurement Dist, Ga.

Pamperien, Roka D, McClellan AFB, Calif, to Hq Air Comd & Stf College, Maxwell AFB, Ala, for class 56.

Goodwin, Norman E, Wash, DC, to Hq USAFE, APO 633, NY, NY.

Fleming, Dale R, Wash, DC, to 3627th Stu Sq, ATC, Tyndall AFB, Fla.

Sullivan, Robert, Wash, DC, to 4023d Supp Sq, SAC, Tinker AFB, Okla.

LaVigne, Edwin W, Wash, DC, to Hq CTAF, ATC, Randolph AFB, Tex.

Loveland, Albert C, Offutt AFB, Nebr, to Hq USAFE, APO 633, NY, NY.

McLaren, William A, Burbank, Calif, to Hq Air Comd & Stf College, Maxwell AFB, Ala, for Cl 56.

Hinrichs, Roland, Parks AFB, Calif, to 1807th AACS Wg, Germany, APO 208, NY, NY.

Fries, Charles A, Offutt AFB, Nebr, to 5th ADiv, APO 117, NY, NY.

Hamblen, William, Offutt AFB, Nebr, to Hq USAF, Wash, DC.

Manns, Lawrence C, Offutt AFB, Nebr, to 7485th Sup Gp, AMFE, APO 207, NY, NY.

Smith, James C, Wichita, Kans, to Hq AC&SS, AU, Maxwell AFB, Ala, for Cl 56.

Fr Wash, DC, to 1007th Air Intel Svc Gp, Hq Comd, USAF, Bolling AFB, DC:

Doyle, Miles M Knauber, Leo V

CAPTAIN

Rausin, Gordon D, Robins AFB, Ga, to 3431st Tech Tng Sq, 3415th Tech Tng Wg, Lowry AFB, Colo.

Schechter, Bernard B, McClellan AFB, Calif, to dy sta San Francisco Air Pro Dist, Oakland, Calif.

Morris, Bert S, Wash, DC, to Ft Ritchie, Md.

Flaugher, William J, Wash, DC, to Hq 3565th Acft Obsr Tng Wg, ATC, Jas Connally AFB, Tex.

Ross, Lester S, Wash, DC, to 3273d Tech Tng Sq, ATC, Brooke AMC, Ft Sam Houston, Tex.

Hannah, Vincent V, Offutt AFB, Nebr, to 3415th Tech Tng Wg, ATRC, Lowry AFB, Colo.

Roy, A J, Offutt AFB, Nebr, to 4050th Air Rfl Sq, SAC, Westover AFB, Mass.

Davidson, Wallace N, jr, (MC), Tinker AFB, Okla, to dy sta Cleveland Clinic Hosp, O.

(Continued on Next Page)

9,000 AF Families To Get Rent Cut

More than 9,000 Air Force families occupying housing constructed under the Lanham Act during WWII will not be required to forfeit quarters allowance beginning 1 July.

Instead, the individuals will be charged a monthly rent to be established by each base commander, in accordance with AFR 93-2, Headquarters said.

Most of the units are located on or near about 40 AF bases in the Z. I. The units originally were constructed by the Public Housing Administration. After WWII the AF received them from the Administration as public quarters. The units are now considered sub-standard and inadequate.

Prior to 1 July base commanders will establish policy to administer comparable rent and charges on these units. A board consisting of three officers generally will set the rentals for the units which in most cases are occupied by lower grade airmen.

They'll Leave CADF For New AF Duties

Six top officers of Headquarters Central Air Defense Force are preparing to leave Grandview AFB, Mo., for other assignments early this summer.

Included are the CADF Chaplain, Col. Elmer I. Carriker; Deputy for Personnel Col. Olin L. Wilson; Deputy for Intelligence Col. Roy E. Weinzettel; Assistant Deputy for Operations Col. Joseph W. Lee, and Information Services Officer Lt. Col. Charles A. Harris.

Colonel Carriker, who has served in his present post since September of last year, will go to the Air War College at Maxwell AFB, Alabama; Colonel Wilson will attend the Navy War College at Norfolk, Va., after three years at CADF; Colonel Weinzettel, who joined CADF in 1952, goes to Wiesbaden, Germany; Colonel Lee, after two years at CADF, is being assigned to Headquarters Air Defense Command at Colorado Springs, Colorado; and Lt. Colonel Harris will begin an overseas tour in Korea.

Colonel Carriker will be succeeded by Lt. Col. Thomas F. Shea, who is coming to CADF from Japan; Lt. Col. G. T. Kelley will be Acting Deputy for Intelligence upon Colonel Weinzettel's departure; and Col. James T. Sheridan is the new CADF Information Services Officer, after service in the Far East. Replacements for the other departing officers have not yet been designated.

Wichita To Tokyo

Maj. James P. Halloran, USAF, Wing Comptroller at McConnell AFB, Kans., for three and a half years, leaves this month for Japan. He reports to Parks AFB, Calif., 23 June for the trip across the Pacific to his new job as comptroller for the 1503d Air Transport Wing, located at Tokyo International Airport, Haneda, Japan.

Major Halloran, his wife, Mary Ann, and their three children resided at 2501 Oak Pass in Wichita. Their three children are Patty, 6, Kathy, 5, and Mike, 4. The Major's father is Brig. Gen. George M. Halloran, USA-Ret.

NON-STOP FIRST

MATS' first scheduled non-stop passenger flight from Paris to Washington, D. C., was completed 15 May.

A Douglas C-118, piloted by Lt. Col. Coleman O. Williams, jr., USAF, of the 30th Air Transport Squadron (Medium), McGuire AFB, N. J., made the 4,000-mile flight in 16 and a half hours. The aircraft carried 53 passengers and a crew of 10.

Excellence in Electronics
RAYTHEON
WALTHAM 54, MASSACHUSETTS

USAF Orders
(Continued from Preceding Page)

Keller, David L, McClellan AFB, Calif, to 6605th M&S Gp, Ernest Harmon AFB, NEAC.

Fr Offutt AFB, Nebr, to 320th Air Rfl Sq, SAC, March AFB, Calif:
Smith, Jack W — Gonnella, Dante

1ST LIEUTENANT

Rothluebber, Anna J, (AFNC), Robins AFB, Ga, to FEALOGFOR, FEAF, APO 323-2, San Francisco, Calif.

Wheeler, Bruce H, Caribou AF Sta, Me, to Hq 3415th TTWG, ATRC, Lowry AFB, Colo.

Miller, Donald A, McClellan AFB, Calif, to 502d Air Def Gp, ADC, Youngstown Muni Aprt, Ohio.

2D LIEUTENANT

Dobbs, William, Wright-Patterson AFB, O, to Det NR 5, 2700th EODRON, AMC, Olmsted AFB, Pa.

FORMER ORDERS REVOKED—

LaVigne, Maj Edwin W, prev orders rel thereto reading "fr Wash, DC, to Hq 3610th Air Obsr Tng Wg, ATC, Harlingen AFB, Tex," revo.

Morris, Capt Bert S, prev orders rel thereto, reading "fr Wash, DC, to Hq MATS, Andrews AFB, DC," revo.

RETIRED—

Venable, Col (Lt Col) Bennett M, fr 1132d USAF Sp Act Sq, Hq Comd, USAF, Ft Myer, Va, & Advd to gr of Col.

Foster, Maj Otis J, fr 1077d Med Svc Sq, Hq Comd, USAF, Brooke AMC, Ft Sam Houston, Tex.

McDonald CWO William J, fr 3275th USAFH, ATC, Parks AFB, Calif.

OFFICERS TEMP DISAB RET LIST—

Gmeiner, Capt Ralph J, fr 3275th USAFH, ATC, Parks AFB, Calif.

Jones, 2d Lt Wade C, fr Hq Comd, USAF, Walter Reed AH, Wash, DC.

OFFICERS REMOVED FR TEMP DISAB RET LIST—

O'Brien, 2d Lt Roy E, jr, & disch.
Hand, WO Hayward, & ret.

RESIGNED—

Murphy, Col Robert J.
Rice, Lt Col Arthur T.
Monasee, Maj Charles A.
Barclay, Maj (Capt) Charles F.
Beard, 1st Lt (2d Lt) Bruce R.
Rollins, 1st Lt (2d Lt) William G.
Bolvig, 1st Lt Christoffer P.
Carlson, 1st Lt Robert V.
Fulton, 1st Lt William M.

PERMANENT PROMOTIONS—

To Captain
W/DR 13 May 55

Calhoun, Atticus A — Wolk, H C, jr, (ChC)
Kratochvil, Otto
Gore, Granville I, w/DR 14 May 55.
Trent, B C, (ChC), w/DR 16 May 55.

To 1st Lieutenant

Patton, James F, w/DR 15 May 55.

To CWO

Marceau, Alan, w/DR 12 May 55.
Mathison, Clarke C, w/DR 13 May 55.
Byrd, Robert F, w/DR 16 May 55.
Darby, Ward L, w/DR 17 May 55.
Harris, Verle, w/DR 18 May 55.

Wherever you are stationed, it's easy to
Save By Mail
3% CURRENT DIVIDEND
Your funds INSURED SAFE to $10,000 by permanent agency of Federal Gov't.
The convenient and safe way to save. We furnish special mailing envelopes which carry both deposit and withdrawal form. Particular attention given to accounts of Armed Forces personnel.
Allotment can be paid directly to your account. If desired, passbook held in our vault for safekeeping.
Write SERVICE Dept. today for details and signature card.
ASSETS NOW $23,500,000
STANDARD FEDERAL
SAVINGS & LOAN ASSOCIATION
48 Broad St., N.W. Atlanta, Ga.

TEMPORARY PROMOTIONS—

To Lt Colonel

O'Halloran, James E

To Captain

Phillips, Alfred B — Sarberg, Lee J, (DC)

To 1st Lieutenant

Preiser, Godfrey K, jr — Miller, Charles E C
Cook, Bobby J — Peacock, John W
Nomi, Taichi — Sasaoka, Harry E
Grote, Richard G — Waldron, Donald J
Wilkinson, Roger D — Warren, Glen C
Foxwell, Richard W — Ripley, Maurice E, jr
Houle, Conrad G — Dougherty, C F, jr
Williams, J W, jr — Lundell, Arthur F
Frank, Daniel H

REG AF PROMOTIONS CONFIRMED—

To Captain

Avise, Herbert J — Keller, Floyd E
Boyle, William F — Kelly, James W
Crowther, F E — Kipping, Joseph H
Degennaro, Carlo N — Kohrman, Elwood N
Eckman, Robert L, jr — Kougias, George C
Ferrato, Theodore P — Malloy, William J
Flaherty, Leo F — Pattillo, Cuthbert A
Gallagher, Rial F — Schleuss, Louis F
Heller, Emerson E — Vogler, Alfred F
Hicks, Malcolm G — Houk, Donald C, (VC)
Horey, Raymond S

To 1st Lieutenant

Ashbaker, Joseph L — Buckridge, Francis A (MSC)
Foster, Murphy J, jr — Mixson, M H, jr, (MSC)
Hillock, Joseph P, jr — Wells, Helen (AFNC)
Jancauskas, A A
Kelly, Henry M

HONORABLY DISCHARGED—

Hodges, Capt Robert M, jr, fr 1072d Med Svc Sq, Hq Comd, USAF, Walter Reed AMC, Wash, DC.

Anders, Capt Macelyn V, fr 2795th USAFH, AMC, Robins AFB, Ga.

SEPARATIONS—

Evans, Capt Robert H, (DC).
Olmsted, 1st Lt James F.
Yelding, 1st Lt Frank A, jr.

TRANSFERRED

Gagge, Adolf P, is trf fr MSC Prom List, to the AF Prom List in perm gr of Col, w/DR 27 July 50.

CHANGE OF NAME—

Col Alonzo A Towner, jr, to Alonzo A Towner.
Capt Ruth E Clevenger, to Ruth C Rhoden.
Capt Jean M Ertwine, to Jean E Disterdick.
1st Lt Elaine J Bartel, to Elaine B Fox.
1st Lt Emma A Denning, to Emma D Overfelt.
1st Lt Frances V Lockley, to Frances L Thompson.
1st Lt Carol A Persse, to Carol A Powers.
1st Lt Vera D Walthour, to Vera D Kull.
2d Lt Theresa J O'Toole, to Theresa O Buban.
2d Lt Peggy J Rogers, to Peggy J R Drappier.

CORRECTION—

Richardson, Col Orin S, prev orders rel thereto, as read "to 1095th USAF Sp Rept Sq, Hq Comd, USAF, Barksdale AFB, La" IATR "to 1095th USAF Sp Rept Sq, Hq Comd, USAF, Bossier Base, La."

ADVANCED ON THE RETIRED LIST—

Smith, M/Sgt William J, in gr of 2d Lt.
Slafka, M/Sgt Cyril M, in gr of 1st Lt.
Nagel, M/Sgt Frederick M, in gr of CWO.

AIRMEN TRF TO AFRES & ASG TO INACT STATUS—

Bunnell, M/Sgt G E — Carroll, M/Sgt C A
Commander, M/Sgt R K — Ertley, M/Sgt W M
Cook, M/Sgt H J — Ramsey, T/Sgt D J
Elder, M/Sgt H B — Smith, M/Sgt W A B
Legg, M/Sgt Andrew — Sunderland, M/Sgt W H
Merchant, M/Sgt J H — Wood, M/Sgt H A, jr
Raney, M/Sgt W, jr — Cummins, T/Sgt W H
Sanford, M/Sgt F W — Zepp, T/Sgt E P
Steele, M/Sgt C E — Billmyer, S/Sgt David
Struth, M/Sgt T C

AIRMEN RETIRED—

Bodner, A/2C C G — Miller, M/Sgt V L
Shelp, A/2C W F — Beno, T/Sgt J J
Sewell, S/Sgt B F — Allen, S/Sgt Darvin
McMillin, M/Sgt C E — Ryder, M/Sgt B C
Hall, M/Sgt Leewood — Merwin, A/2C W S

AIRMEN ON TEMP DISAB RET LIST—

Redd, T/Sgt J W — Frediani, A/1C F J
Dickman, A/1C B C — Benson, T/Sgt D P
Meixner, T/Sgt C E — Jaffe, A/2C Martin
Ford, A/1C R J — Alvardo, A/3C Simon
Meadows, A/1C R J — Stone, A/B W C
Young, A/1C H L — Thelemaque, A/B J
Empey, A/2C A J — Goff, T/Sgt C E
Burkett, A/B S W — Anderson, S/Sgt F M
Williams, A/B E L — Cordova, A/1C A S
Lewis, A/1C D C — Storis, A/1C R A

AIRMEN REMOVED FR TEMP DISAB RET LIST & DISCH—

Konovalchik, A/2C A — O'Connor, A/2C J T
McGar, A/3C R S — Rager, S/Sgt C R
Bryan, S/Sgt H W — Trantina, A/3C J D
Campo, A/1C E E

You'll get special attention from Journal advertisers—they cater to Service personnel.

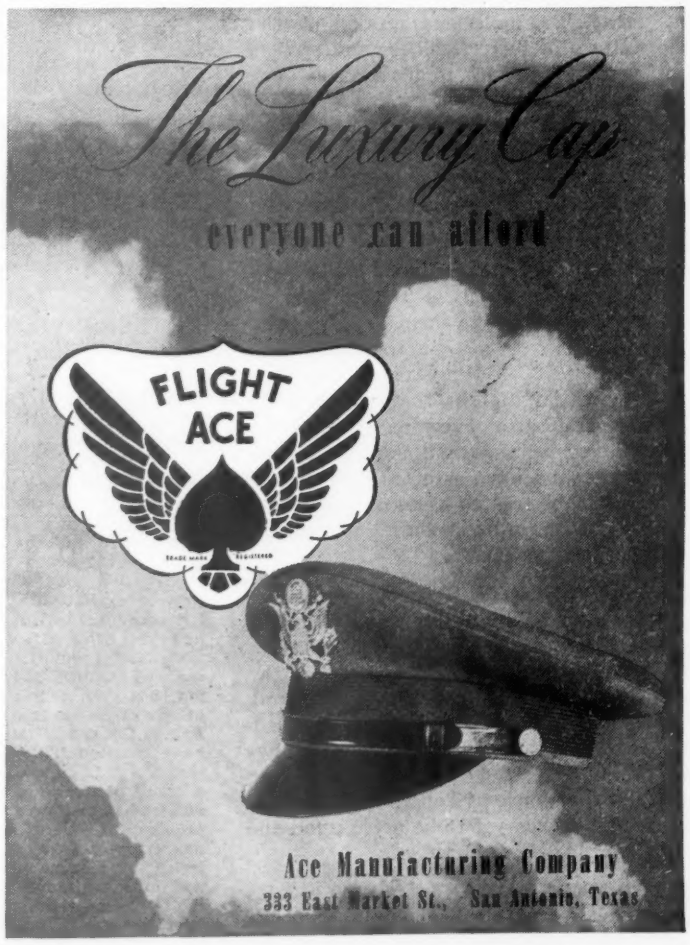

Abbreviated Tours. As the Pentagon prepares this summer to greet a new Joint Chiefs of Staff, the time seems particularly appropriate for examination of the two-year tour policy put into effect by President Eisenhower and Defense Secretary Charles E. Wilson. There is no question that the new policy greatly increases the ease of civilian control. Short-term JCS service also assures accelerated flow of new blood into top military planning councils—not only in the JCS, but at subordinate echelons.

It goes without saying that the appointments of General Taylor and Admiral Burke will mean a considerable shuffle of top-ranking Army and Navy officers. That is historic. It always happens when a new Chief takes over.

This vitalization, as it sometimes is called, is a healthy phenomenon, but it can be overdone. And this is a danger of the two-year terms. The Chiefs now know that in order to make changes they think are desirable—both in personnel and in policies—considerable speed is essential because of the two-year tour. This could lead to hasty decisions and an aggravated turn-over in key assignments.

The two-year tour, with the option of renewal, also holds a peril of political infiltration into military decisions. A Service Chief unsure of his tenure, might be tempted to temper professional military advice to civilian superiors under certain circumstances.

Finally, it is questionable whether the great prestige of the Chief of Staff and Chief of Naval Operations billets is safeguarded by the two-year tour. Secretary Wilson has been looking into the desirability of increased stabilization in officer assignments. This study also should include possibility of extending the JCS tours, say, to three years or to the statutory and traditional four-year limitation.

Discrimination Against Retired. Thousands of retired personnel of all the Uniformed Services, concerned over discrimination which Defense Secretary Charles E. Wilson has called a "severe setback" to military morale; worried over the welfare of their families; and anxious to be of continued service to the Nation, have a big stake in the final weeks of this session of Congress. Career personnel now on active duty also will follow closely all developments affecting those who have retired after long years of service in peace and war, particularly in such matters as:

TAXES—Will the Senate and House, responding to appeals from the Pentagon and White House, eliminate a fiscal slap-in-the-face to Servicemen, which denies to them—alone of persons on public retired lists—income tax deductions worth up to $240 per year? Mr. Wilson has been urging for months that this flagrant injustice be eliminated. President Eisenhower has called for remedial action. At the Capitol, numerous legislators have asserted that Service retired no longer be treated as second-class citizens. But so far there has been no vote on the matter in the House or Senate.

SURVIVOR BENEFITS—After prior years of study—and still more study this year—will Congress eliminate current inequities in Survivor Benefits and improve them? The Defense Department, again with White House approval, says this should be done. The Pentagon had advanced a plan to achieve this objective. This has received preliminary study by the Hardy Select Committee of the House of Representatives. But specific legislation has yet to be acted upon and legislative time is getting short.

RETIRED MEDICAL CARE—Closing of military bases and related medical facilities means curtailed care for retired personnel and their families. The over-all shortage of medical officers also is restricting a traditional benefit of career military service. There's much talk of legislation to provide more satisfactory medical care for active and retired military personnel and their dependents. Again, action must start soon or else wait another year.

DUAL COMPENSATION—The comprehensive Air Force retirement manual, just off the presses, tells how Regular retired military personnel are restricted in their employment opportunities. Details are told in this issue. For a long time, there has been considerable feeling that restrictive legislation, adopted in an environment of depression times, should be modified to assure the Nation that skilled talents of retired servicemen are not lost.

It is possible, though not likely, that Congress will be able this year to complete legislative processing in all the foregoing areas. But whatever else may or may not be achieved, it will be a grim business if the members of the House and Senate do not forthwith rescind the inexplicable and hastily contrived amendment which last year resulted in the income tax discrimination against Service retired. Those who have retired after years of military service are entitled to equal benefits provided for school teachers, trash collectors, policemen, firemen, and—Congressmen.

ARMY · NAVY · AIR FORCE

THE GAZETTE OF THE LAND SEA AND AIR — SPOKESMAN OF THE SERVICES SINCE 1863

JOURNAL

(ESTABLISHED 1863 AS THE ARMY AND NAVY JOURNAL)

Published Every Saturday by the

Army and Navy Journal, Inc.
1711 Connecticut Avenue Northwest
Washington 9, D. C.

LEROY WHITMAN, *Editor* — D. C. BROWN, *Advertising Director*

Eastern Adv. Rep.—McClanahan & Co., 295 Madison Ave., New York 17, N. Y. Phone: LEx. 2-1234.

Mid-Western Adv. Rep.— L. B. Hammond, 30 N. LaSalle St., Chicago 2, Ill. Phone: RAn. 6-1843.

Western Adv. Rep.—Chris Dunkle & Assoc., 3257 W. Sixth St., Los Angeles 5, California. Phone: DUn. 7-6149 and San Francisco 3, 1651 Market Street, Underhill 35282.

Member Audit Bureau of Circulation.

Subscription Rates: To individual members of U. S. Services and their families: One year, $6.50; Two years, $11.50; Six months, $3.50. To civilians and organizations: One year, $8.50; Two years, $14.50; Six months, $4.50. Single copies, 25c. Foreign Postage except APO's and FPO's $1 extra.

"The Army and Navy Journal is established in the interests of no party; it will be controlled by no clique. Its independence will be absolute. Avoiding all personal and political bias, its influence will be directed solely to the inculcation of sound military ideas, and to the elevation of the public service in all its departments."—From Vol. 1, No. 1, Army and Navy Journal, August 29, 1863.

SATURDAY, 28 MAY 1955

No Idle Warning. A Nation which somehow has been able to countenance shoddy housing for military families during recent years should be shocked into action by the bold report of General Curtis E. LeMay, USAF, published on the next page. The Commander-in-Chief of SAC, on whose shoulders rests a prime responsibility for the defense of the free world, expresses concern for fear that the critical housing situation could prevent his men from reaching their aircraft upon a sudden alert.

What General LeMay reports, is true equally for pilots of the Air Defense Command, where General Earle E. Partridge, USAF, taking over next week from retiring General Benjamin W. Chidlaw, USAF, must confront the fact that many of his crew members are required to live considerable distances from their duty stations.

The need for a quick end to the deplorable housing conditions in all the Services is obvious enough. But when General LeMay tells Congress that "due to inadequate housing on and adjacent to our bases, the actual combat-ready units we have now will not give us survival insurance we are paying for and which we may need," then there must be an end forthwith to all delays on the military housing front.

IN THE JOURNAL

10 Years Ago—Dispatches from Okinawa this week reported Maj. Gen. George W. Griner, USA, commanding general, 27th Infantry Division, as saying that the 10 per cent bonus for holders of the Combat Infantry Badge is all right but it doesn't go far enough.

50 Years Ago—Beyond doubt, one cause of desertion from the Army is the large amount of non-military work which enlisted men are required to perform.

90 Years Ago—The pleasant work of receiving surrenders goes on apace, East and West. Acting Rear-Admiral Thacher, on the night of the 4th inst., received written propositions from Commodore Ebenezer Farrand, commanding Confederate forces in those waters, to surrender to him all the Rebel naval forces, officers, men and public property yet afloat under his command, and now blockaded by a portion of our naval forces in the Tombigbee River, and desiring a meeting with him to arrange terms of surrender to the United States.

READERS' VIEWS

(Letters to the Editor must have author's name and address, but name will be omitted on publication if writer so states. Longer letters may be extracted for publication.)

Permanent and Temporary Promotions

Editor, THE JOURNAL:

As Army field grade officer promotions become fewer through budgetary restrictions, the system of promotion by permanent list should be reinstituted and the temporary list gradually absorbed therein. It may be recalled that when promotions were resumed in 1950, the permanent list was used as the basis therefor; however, after a few such lists, the system of promotion by temporary list was restored, G-1 later announcing that such action was necessary, otherwise an adverse effect upon the Army Command structure would have resulted. This argument is no longer valid, if indeed it ever was. As a result of this drastic policy, many officers have suffered loss of pay and prestige for several years, and it appears that such inequities will continue, despite the fact that elevated positions on the temporary list were likely due to caprices of dentralized World War II promotions, where luck and location were frequently more important than capabilities.

But of greatest importance is whether a breach of faith is involved, and whether the Army is honoring the many contracts sealed under provisions of the Officer Personnel Act of 1947. The unfortunate integrated personnel presently in the inverted promotion status may argue with logic that their position was established with due consideration of such factors as maturity, education, and technical or specialized abilities and therefore commensurate with their future military potential over a period of 20 years rather then upon limited experiences of the previous five or so years. Recognition of the future potential has been frustrated by policies enunciated under the grandiose justification of "best for the service" whereas an element of protection of status quo appears to be included as well.

Failure to achieve promotion in accordance with expectancies based upon the 1947 legislation is having an adverse effect upon the careers of "inverted status" officers. Predictions for lifetime earnings must be revised downward. Savings, insurance and educational plans must be modified, mostly to the detriment of dependents. This is particularly acute in the case of combat arms officers, without logical prospect of post-retirement employment in civilian, technical or special fields. Such personnel will be seriously handicapped if not promoted on the basis of the permanent list. Alternatively, they should be offered opportunities elsewhere in the Armed Services, either in the Army technical areas where they may be expected to develop skills which may qualify them for post retirement employment, or within expanding services, such as the Air Force, which could well utilize experienced executive personnel with good educational and military background. The recommended course of action is to return to the permanent lists and thereby honor the contract.

TEMPORARILY DISLOCATED

Housing Shortage Costs SAC Millions; Hurts "Survival Insurance," Warns C-in-C

GENERAL Curtis E. LeMay, USAF, has told Congress that the housing shortage costs SAC millions of dollars and perils the instant readiness of bomb crews to take off "in case of a sudden red alert in the middle of the night."

Testifying before the Senate Banking Committee on the need for more Service housing, General LeMay told how the lack of housing is hampering his command in fulfilling its mission.

Here is what the General told the Senate group, in a report which can be expected to have great influence on Capitol Hill:

"Since 1948, lack of family housing has been one of the major problem areas confronting us in the Air Force. It has caused the combat readiness of my command to be seriously retarded; because of it I have been forced to reduce manning and to make selective assignments of officers and airmen to certain bases.

"Specifically, during the past two years I have found it necessary to restrict manning at four bases, each designed for one or more wings, and to thereby delay obtaining combat readiness for these units for periods up to eight months. These delays have resulted in a direct increase in costs ranging from $3 million to $12 million in attaining combat readiness at each of the four bases involved. This experience will repeat itself at new Strategic Air Command bases where available housing will not permit manning of the combat units consistent with completion of the installations and the arrival of aircraft.

"Lack of adequate housing reduces the certainty our combat-ready wing will be fully effective in event of hostilities. We have a given number of wings ready to go to war right now, this afternoon or tonight. Ready, that is, with one qualification. Because the housing in the vicinity of bases and on bases is inadequate, in several cases many of our key operation personnel and combat air-crew members have been forced to go 10 to 50 or more miles from the base to find a satisfactory home in which to live.

"Now, what happens in case of a sudden red alert in the middle of the night? Can we be sure my operations personnel, pilots and observers can fight their way to their duty stations along highways and roads that may be choked with evacuating civil populations?

"It is certainly conceivable that the movement of traffic would come to a standstill. Under these circumstances it is probable many of our key people would never reach their duty stations in time. This would mean that certain of our bombers might never reach their assigned targets. Therefore, due to inadequate housing on and adjacent to our bases, the actual combat-ready units we have now will not give us survival insurance we are paying for and which we may need.

"The lack of housing has a serious immediate and long-range effect on our airpower. I have never believed that Air Force officers and men should be forced to live as second-class citizens. They are too important to the security of this country to be expected to accept substandard conditions. I believe the time has come when adequate measures must be taken to provide housing of the quality and quantity needed to assure the effective and efficient performance of the Air Force mission.

"In my opinion, not one man conscripted the day war starts will get into the decisive phase of the fight. The survival of the Nation in all-out nuclear war will depend on the character, the training, the readiness and the determination and courage of the men who are in the Military Establishment at the onset of hostilities.

I believe that it is a well-accepted conclusion by everyone in authority that the type of air power which we have today and which we will have in the future can be sustained only by a professional force of officers and airmen. We cannot train and maintain such a professional force unless we are able to bring into the Air Force and to retain in the Air Force high caliber American men. Such is not the case today.

"We are not attracting the caliber of personnel that we require. As matters now stand the higher type of citizen can have much more assurance of providing his family with adequate housing and other advantages if he goes into civilian industry. That career normally provides him enough pay, opportunity of advancement and family stability to enable him to have satisfactory housing. Over the span of years awaiting us inadequate military housing will result in overall lower class citizens gravitating into the Air Force. As the years go by the dependence on air power for survival of the Nation increases.

"We must do everything that is required to assure ourselves of a professional force or else we are cotributing to a paradox of considerable gravity as the stakes may be in the survival of our civilization.

"We not only are not attracting the type of people we require but we cannot retain for a sufficient period of time even those whom we do attract initially. In the Strategic Air Command alone, and in the fiscal year 1956, we will have lost through failure to reenlist in the past 4 years a total of 114,848 airmen. These airmen have been or will have to be replaced by others whom we will have to train at considerable expense. In addition to this monetary cost, a very high degree of degradation has been and will be imposed upon our combat capability. Unless something is done which will persuade high caliber people to come into and remain with the Air Force, these costs will be continuously recurring."

Legislative Calendar

The following new bills have been introduced in the Congress:

DEATH CERTIFICATES — S. 1988, Sen. Johnston (D-S.C.), authorizes issuance of death certificates in the case of members who died while on active duty subsequent to 16 Sept. 1940.

NAVAL SHIPYARDS—H.R. 6308, Rep. Fallon (D-Md.), establishes a temporary commission to study the effect on the private shipbuilding industry of the construction and repair of Naval vessels in Government shipyards.

WIDOWS' PENSIONS — H.R. 6310, Rep. Rogers (R-Mass.), increases income limitations governing the payment of pension to widows of WWI, WWII and the Korean conflict.

DISABILITY SEVERANCE — H.R. 6312, Rep. Rogers (R-Mass.), prohibits severance of a service-connected disability which has been in effect for 10 or more years.

COL. THOMAS, USAF—H.R. 6318, Rep. Dawson (R-Utah), authorizes Col. Jay P. Thomas, USAF, to accept the Military Medal and Air Force Wings awarded him by the Republic of Chile.

CODIFICATION OF LAWS — H.R. 6366, Rep. Willis (D-La.), revises, codifies and enacts into law "Armed Forces" and "National Guard" titles of U.S. Code.

RETIREMENT BENEFITS — H.R. 6378, Rep. Kilday (D-Tex.), pertains to emergency officers' retirement benefits.

AF ACADEMY--H.R. 6333, Rep. Kelly (D-N.Y.), amends the Air Force Academy Act to provide that cadets be appointed to the Academy in the same manner as Annapolis appointments.

RESERVE BENEFITS—H.R. 6408, Rep. Huddleston (D-Ala.), provides benefits for members of the Reserve components of the Armed Services who suffer disability or death incident to active duty, active duty for training, or inactive-duty training.

ROPA AMENDMENTS—H.R. 6409, Rep. Huddleston (D-Ala.), provides clarifying and technical amendments to the Reserve Officers' Personnel Act of 1954.

Bills Approved

LEGION OF VALOR—H.R. 3786, incorporates the Army and Navy Legion of Valor.

AMERICAN LEGION—H.R. 3813, amends the American Legion charter to redefine eligibility of membership.

MILITARY SUPPLIES — H.R. 4294, approves the interchange of supplies between the Armed Forces, including the Air Force.

USCG DISCHARGES—H.R. 5224, authorizes certain early discharges of enlisted personnel of the Coast Guard.

Air Pulse Cited

Air Pulse, newspaper published at Offutt AFB, Nebr., has been selected for first place honors in the 12th annual industrial publication competition sponsored by the American Red Cross.

This is the first time an Air Force base newspaper has won such an award. *Air Pulse* was cited for its coverage of the 1955 Red Cross fund campaign.

Soviet Strength? Here Are Official Reports Released 24 May

What's the latest on Soviet military developments? From the Defense Department there came on 24 May a new statement on Soviet aircraft developments. That same day Maj. Gen. Arthur Trudeau, USA, Assistant Chief of Staff for Intelligence, gave an evaluation of Soviet ground power to the Civilian Aides Conference at West Point, N. Y.

The two statements are published herewith:

RED AIRPOWER

"A Department of Defense announcement as to new Soviet aircraft was first made on May 13 following rehearsals over Red Square in Moscow in which the Soviets displayed several models of modern jet fighters and bombers.

"They displayed more than 50 new supersonic day fighters and more than 30 new all-weather fighters, both in operational numbers.

"They displayed more than 40 new medium bombers, known for the first time last year as a prototype. They showed at least 9 new aircraft, powered with turbo props, the first time they have displayed aircraft so powered. They displayed 10 or more long-range heavy bombers, after showing just one last year. This is comparable to our own B-52 which we are producing. It is recognized that the Soviets, through this display, demnostrated an ability to produce long-range aircraft.
display, demonstrated an ability to make known the basic facts of these Russian fly-over rehearsals, after weather prevented their obviously scheduled demonstrations on May Day when the event would have attracted world attention. We have know for some time that they were striving to increase their production of these types of aircraft. These are facts which are not new to the Defense Department but which are currently causing public discussion about the relative air superiority of the United States. This statement and our discussion today is intended to clarify the matter for the public.

"The President said at his news conference last week, 'It is just not true' that we no longer have air superiority. It is our job within the Department of Defense to be alert to insure that the United States maintains its lead in air power and the technology that produces that power. We have had lots of experience in building bombers and we are building an entire family of aircraft capable of delivering all the weapons in our arsenal, both conventional and nuclear, and we are constantly improving our airplanes.

"It would be foolhardy to deny that the Soviets are likewise improving in technology and production. Our lead can and must be maintained by aggressive research, proper programming and quantity and quality production.

RED GROUNDPOWER

"The Soviet Union possesses the most effective ground combat forces in the world today. Its army presently consists of about 175 line divisions, is capable of rapid expansion and could be assisted in its operations by sizable Satellite units. Outside Russian borders we find 30 Soviet line divisions in Europe with 22 stationed in East Germany, and 2 each in Austria, Hungary, Poland and Rumania.

"In the Far East the Chinese Communists have in excess of 150 divisions for operations in their areas of interest.

"Well over a million men are under arms in the seven Satellite armies of Eastern Europe organized into more than 80 line divisions—about the same number available to NATO in the west (including Yugoslavia, a non-NATO country).

"Since acquiring dominance over the Satellite states, the Soviets have maintained a firm control over their armies. After a period of relative quiescence, during which anti-Communist elements were ruthlessly purged, these armies were subjected to extensive strengthening and reorganization commencing in 1949-1950. The immediate causes of this large-scale program were the ouster from the Cominform of militarily strong and strategically located Yugoslavia, the Korean War, failure of agreement on a German or Austrian settlement, and the rapid rearmament of the Western states. As a result of this program the armies of Eastern Europe have been re-trained, re-equipped, and re-organized until they are, in effect, small scale facsimiles of the Soviet Army. Their present personnel strength is nearly double what it was in 1947 and the number of combat units has increased comparably. Under compulsory military service (two years in most armies) these countries are building up a well-trained reserve now numbering more than 2 million men."

SURVIVOR BENEFITS BILL NEAR READY

Long-sought Defense Department legislation to provide improved Survivor Benefits for military personnel was reported nearing readiness for Capitol Hill action late this week.

Pentagon officials said that unless a bill is introduced shortly, there will be no chance of passage this year. There's considerable feeling that it may already be too late.

The Hardy Select Committee of the House of Representatives has held exploratory hearings on various suggestions for improving Survivor Benefits. Out of these preliminary meetings will come a suggested bill on which full-dress hearings will be held.

Big question is whether Congress will vote to include Servicemen under Social Security. The Pentagon says this should be done and that Servicemen would be willing to take a cut in take-home pay to pay for this coverage.

The Defense Department Task Force, which handled the Career Incentive Act, is working on Survivor Benefits.

USNA Service Sons Number 106 of 740

When the 740-man first class graduates at the U. S. Naval Academy on 3 June, 106 midshipmen will be following in their father's footsteps.

The graduates include 83 sons of Naval personnel, six Marine Corps sons; four Air Force and 10 Army. Three are sons of Coast Guardsmen.

About one-third of the graduates served in the Armed Forces before entering Annapolis.

A tentative breakdown shows how commissions will be awarded:

Ensign (line), USN	451
Ensign (SC), USN	41
Ensign (CEC), USN	4
2d Lt.	59
2d Lt., USAF	181

Two will graduate, but will not be commissioned and two others are foreign nationals.

Lt. Col. Burnett Honored

Lt. Col. George W. Burnett, DC, USA, Chief of the Department of Research, Dental Division, Army Medical Service Graduate School, Walter Reed, was recently elected President of the Washington Section of the International Association for Dental Research.

MEMO For Journal Readers

IF MARSHAL ZHUKOV makes the trek to the projected Meeting at the Summit—and President Eisenhower, his WWII battlefield associate, has expressed hope he will—related travel orders may be cut for SecDef Wilson, the Marshal's opposite number. Conversations between these defense stalwarts looking to possible avenues of peace could well be a reflected highlight of Big Four sessions.

PENTAGON NEWSMEN cannot remember easily when a Service PubInfo Chief delivered a bolder speech than that made by Maj. Gen. Gilman C. Mudgett, USA, to the Civilian Aides Conference at West Point this week. His remarks about "branch consciousness," fear of reporters, absence of an "enthusiastic alumni" and need for an Army civilian group along the lines of the Navy League and Air Force Assn. are not new. These are common corridor conversation pieces at the Pentagon and elsewhere. What's new, however, is General Mudgett's appropriate decision to put them squarely "on the record."

TWO MONTHS HAVE PASSED since SecDef Wilson suggested to the Service Secretaries appointment of civilian PubInfo chiefs to replace military officers. The Secretaries have moved with something less than flank speed to carry out the suggestion.

THE NATION'S RESERVE FORCES could be even worse off than before if the periled National Reserve Plan is killed. It's a question of whether a law previously without teeth may not now have suffered complete paralysis.

LARGELY FORGOTTEN in the legislative melee of the past several weeks was the fact that there has long been authority for the Defense Dept. to compel service in the Reserve. Early this year, the Pentagon felt no additional compulsion was required in the National Reserve Plan, but then there was a change of mind and compulsion was sought.

THE HOUSE ARMED SERVICES COMMITTEE agreed that a satisfactory Reserve could not be built up without provision of specific penalties for those who do not fulfill their obligation for Reserve duty. As an "insurance measure," the Committee bill provided 45 days compulsory annual training for such persons.

THE QUESTION NOW IS THIS. If NRP is turned down by Congress, will it be possible for the Pentagon to put into effect previously authorized compulsory service in the Reserve? Congress well knew that it was not prescribing penalties for non-compliance when it voted the total 8-year service obligation. Such penalties were seen as "political dynamite." There's considerable feeling that if the Pentagon now should attempt to seek punishment for those who spurn their Reserve obligation, Congress would object—should NRP be rejected. The high-powered problem is under study at the Pentagon.

ARMED FORCES DAY 1955 was virtually Air Force Day, insofar as national publicity is concerned. Throughout the celebration weekend, all news media gave heavy play to the dispute over relative strength of Soviet airpower and the USAF. Then, as a clincher, there was the there-here-and-there F-86 flight of Lt. John M. Conroy, ANGUS, between sunrise and sunset from California to New York to California.

THE NEW PAY SCALES for active and retired military personnel will have no effect on USCOA premiums and benefits. Pentagon authorities report the Comptroller General has ruled that changes in military pay will will not be reflected in operation of the Uniformed Services Contingency Option Act.

—2—

PRESIDENT EISENHOWER'S BELIEF that the Services should, where necessary, provide out-of-line advancement opportunities for outstanding officers was evidenced dramatically in his decision to name RAdm. Arleigh A. Burke, USN, as CNO. The Chief Executive's action in dipping far down on the seniority list will be heartening to Service "hot shots" who are worried about promotion stagnation.

ON THE OTHER HAND, the President well knows that by such a procedure there's danger of hurting morale—not only among the senior officers passed over, but among many others who feel that seniority, attained over a lifetime of accomplishment, should be rewarded. It's a problem that is as old as the Services.

THE QUESTION NOW REMAINS how many senior Naval officers, above and below Admiral Burke, will seek voluntary retirement. If many ask out, it will, of course, speed along promotions.

DIESEL ENGINE MANUFACTURERS in the U. S. are protesting to the Air Force and Navy Bureau of Yards and Docks against rumored overseas purchases of Diesel engine generator sets for Spanish air bases and pipelines. U. S. manufacturers say their industry is part of the mobilization base and is now operating at 20 per cent capacity.

SOME DEFENSE OFFICIALS are said to feel that by purchasing the generator sets overseas, the Services might find themselves in trouble for spare parts in event of emergency.

NO MORE "PAYLESS" SERVICEMEN is the objective of new legislation asked by the Pentagon. During Korea, there were a number of Marines receiving VA benefits who were called to active duty. They couldn't be paid without forfeiting the VA checks. Not wanting to jeopardize this status, they elected to go unpaid. Their plight went unsolved for months.

THE FAT'S STILL IN THE FIRE for anxious airmen sweating out the culinary command decision as to whether or not K.P. will be eliminated at additional bases. A pioneer test involving use of civilian kitchen personnel at Vance AFB, Okla., will be continued another year. So "Kill K.P. Hopes" must be kept simmering.

ONCE UPON A TIME when top Pentagon officials were to discuss military weapons development at news conferences, they brought along technical military experts to back them up and to answer detailed questions. But SecDef Wilson, amplifying previous reports on Soviet airpower, eschewed such assistance this week.

AS A RESULT, Mr. Wilson, joined by Asst. AF Sec'y. Roger Lewis, spoke essentially of production factors in responding to questions. The Pentagon appointees declined, for example, to compare or contrast a MIG 17 with an F-100.

UNIFORM JUSTICE CODE CHANGES asked by the Pentagon would eliminate a situation in which there are "captives in uniform." These are men who have served confinement terms, but who cannot be released from active duty pending completion of appeal action on their discharges. Thus, a Serviceman sentenced to a year in jail and dishonorable discharge may complete the year's imprisonment, but be held "prisoner" on active duty because of extended review action on his appeal of the dishonorable discharge.

Your Staff

OFFICIAL ARMY ORDERS

Robert T. Stevens—Secretary of the Army
Charles C. Finucane—Under Secretary of the Army
Hugh M. Milton, II—Assistant Secretary (Manpower & Reserve Forces)
George H. Roderick—Assistant Secretary (Civil-Military Affairs)
Frank H. Higgins—Assistant Secretary (Logistics, Research & Development)
Chester R. Davis—Assistant Secretary (Financial Management)
General Matthew B. Ridgway—Chief of Staff

GENERAL OFFICERS—

Hollis, **Maj Gen** Robert P, Philadelphia, to ICAF 8656th DU, Wash, DC.
Robinson, **Maj Gen** Bernard L, Wash, DC, to 7749th Joint Cons Agency (ArmySec), Boulogne, France.
Ogden, **Maj Gen** David A D, is designated as Deputy TIG.

INFANTRY—

Axup, **Col** Roy W, Ft McPherson, Ga, to 4000th SU, Hq, Fourth Army, Ft Sam Houston, Tex.
Roelofs, **Col** Thomas B, Wash, DC, to Ar Sec MAAG, Formosa, 8678th DU, Taipei, Formosa.
Thorne, **Lt Col** John C, Cp Kilmer, NJ, to 2d Log Comd, Ft Bragg, NC.
Wright, **Lt Col** Charles R, jr, Ft Benning, Ga, to OASOFA 8603d DU, Wash, DC.
Buell, **Maj** Kenneth E, Ft Leavenworth, Kans, to OACOFS G2 8533d DU, Wash, DC.
Calnan, **Maj** William M, Ft Leavenworth, Kans, to OCOFSA 8525th DU, Wash, DC.
Curtis, **Maj** Charles H, Wash, DC, to ARWAF Det 8697th DU, Wash, DC, w/sta USAF Academy, Denver, Colo.
Kauffman, **Maj** Eldeen H, Ft Leavenworth, Kans, to USAFFE/Eighth Army for dy w/Ar Com MAAG 8065th AU, Tokyo, Japan.
Irby, **Maj** Pierce B, jr, Ft Leavenworth, Kans, to Hq and Hq ASA Far East, 8621st DU, Tokyo, Japan.
Fair, **Capt** Leland B, Monterey, Calif, to Stu Det Hq First Army, w/sta Columbia Univ, New York, NY.
Coleman, **Capt** James P, Atlanta, Ga, to 3d Inf Div, Ft Benning, Ga.
Ramos, **Capt** Francisco J, Ft Benning, Ga, to Stu Det CGSC, Ft Leavenworth, Kans, w/sta at the Spanish Staff College, Madrid, Spain.
Boff, **Capt** Robert J, Los Angeles, Calif, to 6th Inf Div, Ft Ord, Calif.
Baldwin, **Capt** C N, Ft Bragg, NC, to Hq and Hq Co ASA Europe, 8620th DU, Frankfurt, Germany.
Bauer, **1st Lt** Charles J, Ft Dix, NJ, to 82d Abn Div, Ft Bragg, NC.
De Jesus-Pizarro, **1st Lt** Esteban, Ft Dix, NJ, to Trf Sta 7502d AU Pers Cen, Ft Buchanan, San Juan, PR.
Bailey, **1st Lt** David G, Monterey, Calif, to AS Cen, 8589th DU, Ft Meade, Md.
Griffin, **2d Lt** Philip J, Ft Benning, Ga, to 525th MI Gp, Ft Bragg, NC.
Taylor, **2d Lt** Samuel, Ft Hood, Tex, to 3d Armd Div, Ft Knox, Ky.

To Stu Det Hq Second Army, w/sta Marine Corps Sch, Quantico, Va.

From station indicated:

Healy, **Capt** Michael D, Ft Bragg, NC.
McClaran, **Capt** Jack L, Ft Bliss, Tex.

To Stu Det Army Intel Cen, 8579th DU, Ft Holabird, Md.

From station indicated:

Hare, **1st Lt** Edward B, Ft Benning, Ga.
Hauser, **1st Lt** Ernest W, Cp Hale, Colo.
Harris, **1st Lt** Gerald E, Ft Lewis, Wash.

To USMA 8660th DU, West Point, NY.

From station indicated:

Durst, **Capt** Jay B, Boston, Mass.
Hughes, **Capt** David R, Philadelphia.
Adams, **Capt** Charles M, Philadelphia.
Isaac, **1st Lt** Robert M, Ft Carson, Colo.

To Stu Det Army Lang Sch, Presidio of Monterey, Calif.

From station indicated:

Davis, **Lt Col** Ernest H, Ft Leavenworth, Kans.
Ansara, **1st Lt** Norman J, Youngstown, NY.
Smentek, **1st Lt** Hilary A, Cp Rucker, Ala.
Norum, **Capt** Elmer C, New Cumberland, Pa.

To Co A ASA Stu Det 8622d DU, Ft Devens, Mass.

From station indicated:

Leffel, **Capt** Verne M, Governors Is, NY.
Libby, **Capt** Thomas H, College Station, Tex.
Munby, **Capt** William A, Ft Bragg, NC.

From Wash, DC:

Tolliver, **Lt Col** C A
Becher, **Maj** J D
McAllister, **Maj** G, jr
Hextell, **Capt** C O

To Sch Brig, the Inf Sch, Ft Benning, Ga.

From station indicated:

Adams, **Capt** Walter E, Ft Myer, Va.
Dawson, **Capt** John G, Ft Lewis, Wash.
Geohagan, **Capt** Hilton E, Ft Myer, Va.
Howell, **Capt** James G, Ft Jackson, SC.
Johnson, **Capt** Erik G, jr, Ft Riley, Kans.
Mastoris, **Capt** William, jr, Chicago.
Mitchell, **Capt** Howard S, Ft Jackson, SC.
Murphy, **Capt** John M, Ft Dix, NJ.
Ogden, **Capt** Lawrence J, Chester, Pa.
Parsons, **Capt** Tarlton F, II, Ft Jackson, SC.
Patrick, **Capt** Wayne A, Cp Gordon, Ga.
Quarstein, **Capt** Vernon A, Ft Lewis, Wash.
Rasmussen, **Capt** John W, jr, Ft Lewis, Wash.
Robinson, **Capt** Robert H, Ft Thomas, Ky.
Schira, **Capt** Pedro I, Chicago.
Smithers, **Capt** Samuel W, Ft Monroe, Va.
Walton, **Capt** John M, Lexington, Ky.
Unger, **Capt** Quinn E, Gettysburg, Pa.
Vestal, **Capt** John L, Ft Lewis, Wash.
Spoede, **Capt** Robert W, Arlington, Va.
Stone, **Capt** James L, San Francisco.
Swearengen, **Capt** George A, Denver.
Tierney, **Capt** William P, Ft Meade, Md.
Mangum, **Capt** Wiley M, jr, Warner, Okla.
Murphy, **Capt** Kenneth E, Ft Myer, Va.
Neal, **Capt** William B, jr, Ft Jackson, SC.
Peck, **Capt** George E, Ft Lewis, Wash.
Peterson, **Capt** George W, Wash, DC.
Sargent, **Capt** Alonzo O C, Prarie View, Tex.
Singleton, **Capt** William T, Alameda, Calif.
Winn, **Capt** Charles C, Tallahassee, Fla.
Wyatt, **Capt** Thomas, Ft Leavenworth, Kans.

From Ft Campbell, Ky:

Gappa, **Capt** J A
Hall, **Capt** K W
Hubbard, **Capt** G H
Lounsbury, **Capt** R E
Wheaton, **Capt** J R, jr
Hanna, **Capt** M J
Jones, **Capt** M E

To USAFFE

From station indicated:

Coffey, **1st Lt** Vernon C, jr, Ft Bragg, NC.
Davis, **1st Lt** Neece V, Ft Hood, Tex.
Dorschner, **1st Lt** Harold W, Ft Carson, Colo.
Farrow, **1st Lt** Joe B, Cp Chaffee, Ark.
Gates, **1st Lt** Junior D, Cp Chaffee, Ark.
Glover, **1st Lt** Alton, Ft Jackson, SC.
Goble, **1st Lt** Robert E, Ft Carson, Colo.
Hill, **1st Lt** Lloyd H, Cp Gordon, Ga.
Mayo, **1st Lt** William P, Ft Bragg, NC.
Merritt, **1st Lt** Lavell, Ft Carson, Colo.
Richardson, **1st Lt** Alvin H, Ft Jackson, SC.
Rogan, **1st Lt** James L, Ft Bragg, NC.
Sessions, **1st Lt** Lewis B, Ft Jackson, SC.
Shehan, **1st Lt** Charles E, Ft Dix, NJ.
Shirley, **1st Lt** Edward L, Ft Jackson, SC.
Stickley, **1st Lt** Kenneth M, Ft Leonard Wood, Mo.
Streck, **1st Lt** Royalle A, Ft Meade, Md.
Zimmerman, **1st Lt** Lawrence E, Cp Gordon, Ga.
DeMarco, **Maj** Joseph, Ft Bliss, Tex.
Talbott, **Lt Col** Charlie Y, sr, Indianapolis, Ind.
Brooks, **1st Lt** Standish O, Ft Jackson, SC.
Brown, **1st Lt** Herman D, Ft Sill, Okla.
Carmichael, **1st Lt** Kenneth C, Ft Dix, NJ.
Cazaurang, **1st Lt** Julian J, Ft Hood, Tex.
Stewart, **2d Lt** Alfred, jr, Ft Lewis, Wash.
Butherus, **Lt Col** Henry, Ft Bragg, NC.
Harvey, **Maj** Charles F, Roanoke, Va.
Sturtevant, **Capt** Levi W, jr, Ft Bragg, NC.
Thornrose, **Capt** Howard W, Jacksonville, Fla.
Violante, **Capt** Samuel R, Boston, Mass.
Searles, **Capt** Donald E, Ft Dix, NJ.
Skinner, **Capt** James C, Ft Jackson, SC.
Brown, **1st Lt** Wesley B, Ft Lewis, Wash.
Estell, **1st Lt** Clark E, Ft MacArthur, Calif.
Fuchs, **1st Lt** Edmund L, Ft Hood, Tex.
Gray, **1st Lt** Tommie L, Ft Hood, Tex.
Konrad, **1st Lt** John J, jr, Ft Bliss, Tex.
Lee, **1st Lt** James M, Ft Bragg, NC.
Bybee, **Capt** John W, Oakland, Calif.
Lowe, **Capt** Billy D, Ft Jackson, SC.
Farr, **Capt** Bryce C, Ft Lewis, Wash.
Hernandez, **Capt** Michael B, Ft Sheridan, Ill.

THE DEPARTMENT OF DEFENSE

The Hon. Dwight D. Eisenhower, Commander in Chief of the Armed Forces
Military Liaison Officer—Col. Andrew J. Goodpaster
Military Aide—Col. Robert L. Schulz, USA
Naval Aide—Comdr. Edward L. Beach, USN
Air Force Aide—Lt. Col. Wm. G. Draper, USAF
Secretary of Defense—Charles E. Wilson
Deputy Secretary of Defense—Robert B. Anderson

Assistant Secretaries of Defense

W. J. McNeil (Comptroller)
Carter Lane Burgess (Manpower & Personnel)
H. Struve Hensel (International Security)
Thomas P. Pike (Supply & Logistics)
Donald A. Quarles (Research & Development)
Frank D. Newbury (Applications Engineering)
Franklin G. Floete (Properties & Installation)
Dr. Frank B. Berry (Health & Medical)
Robert T. Ross (Legislative & Public Affairs)
General Counsel—Wilbur M. Brucker
Chairman of the Joint Chiefs of Staff—Admiral Arthur Radford, USN

Hundley, **Capt** Seymour, Ft Dix, NJ.
Murphy, **Capt** James C, Ft Bragg, NC.
Pitts, **Capt** William, Ft Ord, Calif.
Savickas, **Capt** Bruno F, Ft Carson, Colo.
Schumacher, **Capt** David J, Ft Bragg, NC.
Scott, **Capt** Ira G, Cp Rucker, Ala.
Medlock, **1st Lt** Thomas, jr, Ft Jackson, SC.
Pietrovito, **1st Lt** Jeremiah, Ft Jackson, SC.
Rogers, **1st Lt** John C, jr, Ft Bragg, NC.
Bonus, **Capt** Roman A, Ft Bragg, NC.
Pearce, **1st Lt** Donnie D, Ft Bragg, NC.
Olson, **Capt** Sigurd, Ft Lewis, Wash.
Riley, **Capt** Frank W, Ft Holabird, Md.
Parks, **Maj** Beryl F, Ft Knox, Ky.
Turner, **Maj** Henry E, Shreveport, La.
Everett, **Maj** Earl B, Ft Leonard Wood, Mo.
Cockfield, **Maj** Charles D, Bloomington, Ind.
Curley, **Maj** Donald W, Vancouver Bks, Wash.
Burud, **Maj** William N, Ft Jackson, SC.

From Ft Benning, Ga:

Anderson, **2d Lt** W T
Brown, **2d Lt** J W
Brown, **2d Lt** M J
Calenda, **2d Lt** C, jr
Card, **2d Lt** W H, jr
Conner, **2d Lt** G A
Fisher, **2d Lt** H C, jr
Galpin, **2d Lt** W H
Gleason, **2d Lt** W S
Haynes, **2d Lt** C L
Hofmeister, **2d Lt** C C
Howell, **2d Lt** J V, jr
Lind, **2d Lt** J P
MacFarlane, **2d Lt** R G
MacLean, **2d Lt** C N
Martin, **2d Lt** F J, jr
McLennan, **2d Lt** F D
Miller, **2d Lt** D F
Morehead, **2d Lt** G R
Mullins, **2d Lt** E W
Sabolites, **2d Lt** C J
Smith, **2d Lt** D N
Smith, **2d Lt** W J
Steele, **2d Lt** J C
Stracka, **2d Lt** A J
Weston, **2d Lt** R R
Edwards, **1st Lt** E V
Lee, **1st Lt** A R
Rivero, **1st Lt** Harry
Thompson, **1st Lt** J
Peddicord, **Lt Col** L E
Alligood, **1st Lt** C C
Renford, **1st Lt** G H
Merritt, **Lt Col** H J
Wynn, **Capt** K W
McKay, **Capt** J B
Kemp, **Capt** G D
Tinker, **Capt** L E
Baskett, **2d Lt** L H
Burk, **2d Lt** R K
Alvarez, **2d Lt** R D
Vanhouten, **2d Lt** W, III
Walker, **2d Lt** C E
Mangram, **2d Lt** A W
Morales, **2d Lt** J M
Morales, **2d Lt** R
Santana, **2d Lt** Julio
Hamasaki, **2d Lt** D T
Takei, **2d Lt** T
Simpson, **1st Lt** H R, jr
Small, **1st Lt** G W

To USAREUR

From station indicated:

Kunzig, **Col** William B, Wash, DC.
Sollosi, **Maj** John S, Ft Holabird, Md.
Taggart, **Capt** Robert M, Monterey, Calif.
Paris, **Lt Col** Franklyn G, Ft Sill, Okla.
Robb, **Capt** Daryl G, Ft Riley, Kans.
Shoaff, **Capt** Almon L, Stillwater, Okla.
Sorin, **Capt** John S, Cp Kilmer, NJ.
Joy, **Capt** Albert E, Burlington, Vt.
Golinick, **Capt** John L, jr, Clemson, SC.
Allan, **Capt** William, jr, Barnesville, Ga.
Davis, **Capt** Charles G, jr, St Paul, Minn.
Jagiello, **Capt** Walter A, Johnson City, Tenn.
Jeter, **Capt** Royal D, Grand Rapids, Mich.
Kennedy, **Capt** John L, jr, Clemson, SC.
Madden, **Capt** Jack, jr, Ft Hood, Tex.
Martino, **Capt** Anthony N, Cp Kilmer, NJ.
Ross, **Capt** Marvin G, Stillwater, Okla.
Riggs, **Capt** Leo J, Ft Belvoir, Va.
Poynter, **Capt** Harold E, Ironwood, Mich.
Sharpe, **Capt** Philip J, West De Pere, Wis.
Kohlbecker, **Capt** James R, Wash, DC.
Fowler, **Capt** Forrest L, Indianapolis, Ind.
Hovell, **Lt Col** Bergen B, Wash, DC.

From Ft Benning, Ga:

Olsan, **2d Lt** D P
Shein, **2d Lt** H M
Wilson, **2d Lt** E L
Burke, **2d Lt** J E
Goldfinger, 2d Lt H S
Jackson, **2d Lt** R T
McKibben, **2d Lt** R J
Wiggins, **Capt** A E
Russell, **2d Lt** B B

(Please turn to Next Page)

DON'T LET RETIREMENT INCOME FADE AWAY . . .

It can . . . but it won't if part of your current earnings are wisely invested. The reason many people have invested in securities over and above fixed-dollar savings is that in the last 10 years, *the purchasing power of the dollar has declined to approximately 52% ! ! !*

You can help combat possible future fluctuations in the purchasing power of the dollar by acquiring dividend paying securities through convenient purchases of Mutual Fund shares . . . *out of present earnings.*

For several years we have acted as financial counsellors to thousands of civilian, military and naval personnel. We have helped them solve the problem of providing extra retirement income and start on the way to a sound financial future through the regular purchase of Mutual Fund shares. We'd like to help you, too.

Just mail us a postcard with your name and address for our free booklet, "The Modern Way to Invest." We'll include complete, free information on how you can start a plan to help provide *you* with extra retirement income.

BROWN, MADEIRA & COMPANY
Specializing in Mutual Investment Funds AN-2
ONE WALL STREET, NEW YORK 5, N. Y.

tell your friends about

harry's

WE DEPEND ON YOU

Due to rotation, customer replacements are necessary. Will you please recommend new officer personnel to **HARRY's?**

6 Years Old **OLD DARBY** Kentucky Straight Bourbon **$3.19** A Fifth 86 Proof

BEER IN CANS

Ballantine's — Budweiser Gunther's — Valley Forge National Bohemian **$3.13** A Case, In Cans

Miller's High Life — Pabst — Blatz **$3.92** A Case, In Cans

Fast Delivery and Special Packing for Visiting Personnel

FREE PARKING LOT adjacent to our store.

harry's
LIQUOR STORE
509 7th ST. S.W., WASHINGTON, D.C.
store hours WEEKDAYS—1000-2100 SATURDAY—1000-2400
TELEPHONE ME. 8-5080
FREE DELIVERY IN D. C.

Army Orders

(Continued from Preceding Page)

To USARPAC

From station indicated:

Lukes, **Capt** Francis T, Marietta, Pa.
Batts, **Maj** John T, Davis, Calif.
Bennett, Maj William, Wash, DC.
Wilson, Capt William H, Ft Riley, Kans.
Gotter, Capt Fred B, El Paso, Tex.
Ferguson, Capt Paul F, jr, Quincy, Ill.
Robbins, **Maj** Hugh W, Oak Ridge, NC.
Hagan, 1st Lt Oscar P, Ft Bliss, Tex.
Nichols, **Capt** Bryant L, Army Cml Cen, Md.

From Ft Benning, Ga:

Dworak, **2d Lt** R W — Lawler, **2d Lt** J T
Johnson, **2d Lt** M M — Mizer, **2d Lt** W G
Horsfall, **2d Lt** J H — Parent, **2d Lt** G B
Barth, **2d Lt** C F, jr — Standeven, **2d Lt** E J

To USARCARIB (Antilles)

From Ft Benning, Ga:

Cathey, **2d Lt** B R — Boone, **2d Lt** R R
Gatyas, **2d Lt** Frank — Williams, **2d Lt** Philip
James, **2d Lt** F L

To USARCARIB (Panama)

From station indicated:

Perez, **Col** Gines, Carlisle Bks, Pa.
McCardell, **Maj** Norman C, Davenport, Iowa.

ARMOR—

Woodward, **Col** Gilbert H, Norfolk, Va, to OACOFS G3 8534th DU, Wash, DC.
West, Col Arthur L, jr, Norfolk, Va, to 2128th SU the Armd Cen, Ft Knox, Ky.
Ernst, Lt Col Carl J, Monterey, Calif, to USA Msn to Peru, Lima, Peru.
Fitzpatrick, Lt Col Francis C, Monterey, Calif, to USA Sec JRUSMC 8667th DU, Rio de Janeiro, Brazil.
Ellis, Lt Col Harry H, Ft Bragg, NC, to The Inf Sch, Ft Benning, Ga.
Pillsbury, Lt Col Glenn T, Norfolk, Va, to 714th Tank Bn, Ft Benning, Ga.
Vaughan, Lt Col Curry N, Norfolk, Va, to 11th Armd Cav Regt, Ft Knox, Ky.
Lawrence, Maj Milton M, Ft Knox, Ky, to 8576th DU Arctic Test Br Hq CONARC, Big Delta, Alaska.
Hall, Maj George R, Ft Knox, Ky, to Det 8582d DU, OACOFS G2, w/sta London, England.
Packard, Capt Donald F, Lafayette, Ind, to USMA 8660th DU, West Point, NY.
Brooks, Capt Glenn P, Ft Meade, Md, to Stu Det Hq Fifth Army, Chicago, w/sta at the Univ of Ill, Urbana, Ill.
Addison, Capt Joseph J, Springfield, Mo, to Stu Det Hq Fifth Army, Chicago, w/sta Univ of Mich, Ann Arbor, Mich.
Barlow, Capt Bowman O, Provo, Utah, to Stu Det 8579th DU, Ft Holabird, Md.
Eng, **2d Lt** Joe, Ft Leonard Wood, Mo, to Stu Det Army Lang Sch, Presidio of Monterey, Calif.

To 3d Armd Div, Ft Knox, Ky

From station indicated:

Green, Lt Col Duff jr, Ft Benning, Ga.
Bennett, Lt Col Robert J, Ft Riley, Kans.
Snyder, Lt Col James M, Ft Riley, Kans.

To Officer Stu Co, 3461st SU, Cp Rucker, Ala

From station indicated:

Stephens, **2d Lt** Larry K, Ft Knox, Ky.
Reaser, **2d Lt** Glenn R, Ft Hood, Tex.

To Co ASA Stu Det, 8622d DU, Ft Devens, Mass

From Wash, DC:

McKim, **Maj** Henry D.
McLaughlin, **Maj** Max D

To USAREUR

From station indicated:

Jordan, **Lt Col** Woodrow W, Baltimore, Md.
Brubaker, Lt Col Elbridge L, Greenville, SC.
Peattie, Maj John J, Ft Knox, Ky.
Weetman, Lt Col Harold R, Ft Monroe, Va.
MacGarvey, Maj Paul D, Ft Knox, Ky.
Kobbe, Maj Eric, Ft Knox, Ky.
Roberts, Col Littleton A, Wash, DC.

ARTILLERY—

McBride, **Col** Clyde R, Norfolk, Va, to Stu Det Army Lang Sch, Presidio of Monterey, Calif.
De Loach, Col Wilbur M, Monterey, Calif, to OARMA, Stockholm, Sweden.
Collier, Col Robert B, Wash, DC, to OARMA, Djarkarta, Indonesia.
Matyas, Lt Col Albert A, Governors' Is, NY, to USAFFE/SA for dv w/Army Com MAAG Japan, 8065th AU, Tokyo.
Smith, Lt Col Robert B, Wash, DC, to USARPAC.
Lacouture, Maj Arthur J, Los Angeles, Calif, to Bd No 4 Hq, CONARC 8576th DU, Ft Bliss, Tex.
McGovern, Maj John E, Ft Collins, Colo, to Hq 1st Inf Div, Ft Riley, Kans.
Lorello, Capt Joseph J, Ft Riley, Kans, to 2d Inf Div, Ft Lewis, Wash.
Rouse, Capt Herman L, Ft Riley, Kans, to 4205th SU South Western RCT Dist, w/sta Little Rock, Ark.
LeComte, Capt Roger L, Ft Bragg, NC, to 11th Abn Div, Ft Campbell, Ky.
Aydlett, 1st Lt Fred W, Broughton, Pa, to 550th AAA Bn, Norfolk, Va.
Simpson, **2d Lt** Brian H, Cp Chaffee, Ark, to Stu Det 8579th DU, Ft Holabird, Md.

From Ft Sill, Okla

To station indicated:

Pope, **2d Lt** Salem J E jr, Philadelphia.
Binford, **2d Lt** William G, 75th AAA Msl Bn, Andrews AFB, Md.
Bowers, **2d Lt** John O jr, 14th AAA Bn, Ft Meyer, Va.
Brooks, **2d Lt** Ralph C, 13th AAA Bn, Chicago, Ill.
Loyer, **2d Lt** Raymond C, 506th AAA Msl Bn, Philadelphia, Pa.
McKenna, **2d Lt** James J, 10th AAA Bn, Fairchild AFB, Wash.
McMaster, **2d Lt** William E, 14th AAA Bn, Ft Myer, Va.
Minerva, **2d Lt** Vito P, 36th AAA Msl Bn, Ft George G Meade, Md.
O'Neal, **Maj** James D, 6513th SU Calif NGUS ADGRU, w/sta San Jose, Calif.
Fife, **2d Lt** Francis Y jr, 294th FA Bn, Ft Bliss, Tex.
Hamill, **2d Lt** Neil A, 738th AAA Msl Bn, Merchantville, NJ.
Kolesar, **2d Lt** Emil R, 738th AAA Msl Bn, Merchantville, NJ.
O'Connell, **2d Lt** Ronald E, 526th AAA Msl Bn, Ft Hancock, NJ.
Ricardo, **2d Lt** Ralph E, 550th FA Rkt Btry, Ft Bliss, Tex.
Vineyard, **2d Lt** James L, 550 FA Rkt Btry, Ft Bliss, Tex.
Richardson, **1st Lt** John H, Officer Stu Co, 3461st SU, Cp Rucker, Ala.

To 3461st SU Sta Com, Cp Rucker, Ala

From Ft Sill, Okla:

Dyras, **2d Lt** D G — Ladd, **2d Lt** J W
Swanson, **2d Lt** Ned P

To 66th AAA Msl Bn, Ft Hancock, NJ

From Ft Sill, Okla:

Davis, **2d Lt** R C — Stuehm, **2d Lt** D E
O'Brien, **2d Lt** W E

To 483d AAA Msl Bn, Ft Hancock, NJ

From Ft Sill, Okla:

Erke, **2d Lt** W jr — Griffin, **2d Lt** J P jr
Goff, **2d Lt** C R — Schwartz, **2d Lt** H H

To 4052d SU AAA RTC, Ft Bliss, Tex

From Ft Sill, Okla:

Hemingway, **2d Lt** Richard M — Vodneck, **2d Lt** J R
Heuschkel, **2d Lt** D G — Walker, **2d Lt** T L
Wittler, **2d Lt** C W

To 601st FA Msl Bn, Ft Bliss, Tex

From Ft Sill, Okla:

Caprara, **2d Lt** H G — Felker, **2d Lt** Dale R

To 82d Abn Div, Ft Bragg, NC

From Ft Sill, Okla:

Cole, **2d Lt** F J jr — Griffith, **2d Lt** G S

(Continued on Next Page)

One moment airborne . . . *the next moment* WHOMP!

Bendix Landing Gear pillows

THERE are few things so agile and responsive as an airborne airplane or so dead-weighty and ox-like the split second it loses flying speed and whomps onto the runway. Yet you have to treat multimillion dollar bombers and airliners like a basket of priceless eggs. For one thing, they carry precious lives and precision gear that could get out of whack if the landing gear didn't pillow the load. Other parts of the airframe would also suffer undue stress and strain.

Bendix builds complete landing gear systems for many kinds of aircraft. This includes massive shock-absorbing struts, giant wheels and the quickest stopping brakes in the business. From the time we patented the first airplane brakes, stopping heavy planes has gotten tougher and tougher. When these big ships come roaring in for a landing it's like stopping 150 passenger cars going 60 miles per hour. Ordinary brakes and lining can't do it. So we have developed an extra-powerful segmented rotor brake and a special lining called Cerametallic†—and they do the job!

We also make power-steered nose wheels that make taxiing as easy as power-steering a car . . . and hydraulic systems that retract and lower the entire gear, open and close bomb-bay doors and perform other important tasks. We believe the Bendix hydraulic cylinder for retracting the landing gear on the 200-ton B-36 bomber is the largest ever built.

If you direct or influence the purchase of aviation components, the fact that Bendix offers so many complete systems simplifies your job. Landing gear, radio

Army Orders

(Continued from Preceding Page)

To 613th FA Bn, Ft Bragg, NC

From Ft Sill, Okla:
Branch, **2d Lt** D A — Peltier, **2d Lt** L J
Brown, **2d Lt** Norman — Quinlan, **2d Lt** W J jr
Drivas, **2d Lt** S N — Smith, **2d Lt** J T
Gorman, **2d Lt** I T — Smith, **2d Lt** R W
Malthaner, **2d Lt** J C — Vesper, **2d Lt** G J
Miller, **2d Lt** J R — Walker, **2d Lt** D L

To 1st Armd Div, Ft Hood, Tex

From Ft Sill, Okla:
Benis, **2d Lt** Stuart A — Johnson, **2d Lt** L E
Bloch, **2d Lt** R A — Moody, **2d Lt** P W
Clinesmith, **2d Lt** C R — Roberts, **2d Lt** E J

To USMA 8660th DU, West Point, NY

From station indicated:
Christiansen, **Capt** James G, New York, NY.
Spann, **Capt** Charles W, Lafayette, Ind.

To 1st AAA Msl Bn South Park Mil Res, Broughton, Pa

From Ft Bliss, Tex:
Moon, **2d Lt** W L — Reidy, **2d Lt** W P
Murray, **2d Lt** T K

To 71st AAA Msl Bn, Ft Belvoir, Va

From Ft Bliss, Tex:
Brushmiller, **2d Lt** John G — Danesi, **2d Lt** W A

To 4055th SU 1st GM Brig, Ft Bliss, Tex

From station indicated:
Fadden, **Maj** Victor J, Ft Meade, Md.
Messmore, **1st Lt** Ralph E, Ft Bragg, NC.
Raisig, **1st Lt** Paul J jr, Ft Bragg, NC.

From Ft Sill, Okla:
Taylor, **1st Lt** W D — Laur, **Capt** C N
Hadden, **Capt** R L — Albertson, **2d Lt** G W

To 3d Armd Div, Ft Knox, Ky

From station indicated:
Starbuk, **1st Lt** Chester M, Ft Bragg, NC.
Robertson, **Capt** Francis E, Arlington, Va.
Spaulding, **Capt** Thomas J, Baltimore, Md.
Schulte, **1st Lt** Adren C, Ft Bliss, Tex.
Riley, **1st Lt** Charles W jr, Ft Benning, Ga.

To Co A ASA Det 8622d DU, Ft Devens, Mass

From station indicated:
Whipple, **Maj** Frederick M, Ft Meade, Md.

From Wash, DC:
Hopper, **Maj** Ored A — McAnulty, **Capt** W M
Campbell, **Capt** N J

To 4050th SU the Arty and GM Sch, Ft Sill, Okla

From station indicated:
Frasor, **Lt Col** George M, Wash, DC.
Schoenstein, **2d Lt** Herbert J, Ft Hood, Tex.

To Hq and Hq Co ASA Europe, 8620th DU, Frankfurt, Germany

From station indicated:
McKee, **2d Lt** Guy V jr, Ft Devens, Mass.
Fried, **1st Lt** George W, Ft Sill, Okla.

To USAFFE

From station indicated:
Hopkins, **Maj** Bill H, St Louis, Mo.
Chase, **Maj** Jean L, Jackson, Miss.
Sweeney, **Maj** Robert L, Fairchild, Wash.
White, **Maj** John C, Ft Sill, Okla.
Franks, **Capt** Joseph A, Dallas, Tex.
Rasmusson, **Capt** Harlan A, Ft Carson, Colo.
Tripp, **1st Lt** J B, Ft Sill, Okla.
Ross, **1st Lt** Donald H, Ft Bragg, NC.
Falls, **1st Lt** Buffington E, Ft Bragg, NC.
Haas, **1st Lt** Charles W, Ft Bragg, NC.
Campbell, **1st Lt** Walter H, jr, Ft Sill, Okla.
Cantacessi, **1st Lt** Pat, Ft Bliss, Tex.
Dillon, **1st Lt** Carson L, Ft Lewis, Wash.
Curtis, **Maj** George D, Governors Island, NY.
Lerch, **Maj** Archer L, jr, Ft Hood, Tex.
Winn, **Maj** Jack C, jr, Ft Hood, Tex.
Wethington, **Capt** Raymond L, Detroit, Mich.
Ivy, **1st Lt** James M, IV, Ft Sill, Okla.
Koenig, **Capt** James R, Bowling Green, O.
May, **Maj** Theodore S, Loudonville, NY.
Rose, **Capt** Roger J, Ft Bliss, Tex.
Blakely, **1st Lt** Isaiah S, Ft Bliss, Tex.
McKenty, **Capt** Samuel H, Ft Sill, Okla.

To USARCARIB (Panama)

From station indicated:
Waring, **Capt** Robert C, Starkville, Miss.
Ostrom, **Capt** Ernest S, Anderson, SC.

CORPS OF ENGINEERS—

Maj Gen Samuel D Sturgis, C of CE

Oberbeck, **Col** Arthur W, Carlisle Bks, Pa, to Army Elm OJCS 8485th DU, Wash, DC.
Mathe, **Lt Col** Robert E, Ft Leavenworth, Kans, to Office Engr Com for the Dist of Columbia, Wash, DC.
Ott, **Lt Col** Clifford S, Wash, DC, to 9807th TU Mo River Div, w/sta Colo Springs, Colo.
Sanders, **Lt Col** Allen W, jr, Wash, DC, to 9802d TU-CE Det No 2, Eastern Ocean Dist Fgn Asg Pers, w/sta at BW-8, Greenland.
Baswell, **Maj** Carl F, St Sam Houston, Tex, to The Engr Cen, Ft Belvoir, Va.
Rhea, **Maj** Frank W, Ft Leavenworth, Kans, to 9806th TU North Cen Div, w/sta Rock Island, Ill.
Smith, **Capt** Henry L, Ft Carson, Colo, to 14th Army Abn Co, Ft Riley, Kans.
Bateman, **Capt** Benjamin F, Houston, Tex, to 3440th SU, the Inf Sch, Ft Benning, Ga.
Van Zante, **Capt** Howard H, Ft Lewis, Wash, to 3461st SU Army Avn Sch Regt, Cp Rucker, Ala.
Nelson, **Capt** Frederick L, jr, Marion, Ohio, to 821st Engr Avn Bn, USAFE.
Fewsmith, **1st Lt** Alexander G, jr, Ft Hood, Tex, to 14th Army Avn Co, Ft Riley, Kans.
Bartelt, **1st Lt** Carl E, San Francisco, to 7278th GU Trans Terminal Comd, NEAC, McAndrew AFB, Newfoundland.
Selleck, **1st Lt** Clyde A, Ft Bragg, NC, to 9802d TU North Atlantic Div, w/sta Philadelphia, Pa.

From Ft Belvoir, Va.

To station indicated:
Brewington, **2d Lt** Percy, jr, 3d Inf Div, Ft Benning, Ga.
Cremisi, **2d Lt** Julius S, 9400th TU Hq Sig C Cen, Ft Monmouth, NJ.
Doten, **2d Lt** Herbert R, 168th Engr Cons Bn, Ft Campbell, Ky.
Gates, **2d Lt** Melvin N, 95th Mil Govt Gp, Cp Gordon, Ga.
Guido, **2d Lt** Louis L, jr, 1st Armd Div, Ft Hood, Tex.
Lindauer, **2d Lt** Henry J, 19th Engr Cmbt Bn, Ft Meade, Md.
Mercado-Moran, **2d Lt** Angel, Trf Sta 7502d AU Pers Cen, Ft Buchanan, San Juan, PR.
Crossley, **Capt** Charles H, Hq and Hq Det Army Members MAAG, Iran, 8673d DU, Teheran.
Veghte, **2d Lt** Richard, 6th Armd Div, Ft Leonard Wood, Mo.

(Please turn to Next Page)

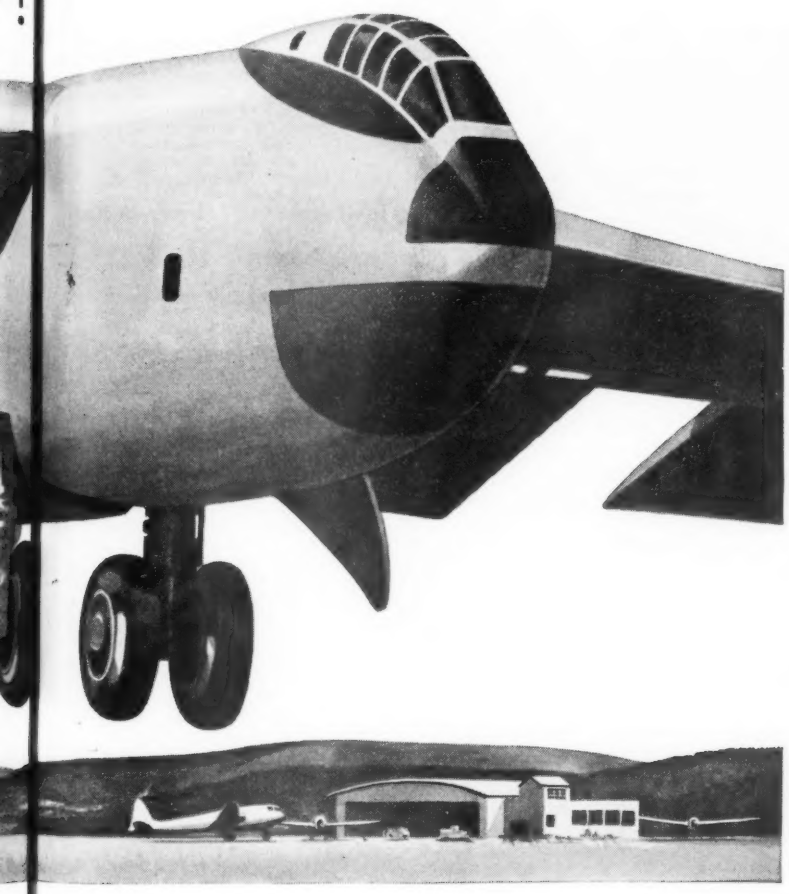

175-ton bomber . . . and stops it!

communications, blind landing systems, navigation equipment, fuel metering, direct injection carburetion, ground and airborne radar, auto pilots, flight instruments and ignition systems are some of the complete packages you can buy.

Unlike other manufacturers, we make both X-band and C-band types of storm-detecting radar for military, commercial and business aircraft.

For the complete story of Bendix, we'll send the brochure "Bendix and Your Business" on request.

ENGINEERS: Study the brochure "Bendix and Your Future" which tells what America's most diverse operation has to offer.

BENDIX AVIATION CORPORATION
Fisher Building • Detroit 2, Michigan

THE NAME Bendix AVIATION CORPORATION MILLIONS TRUST

PRINCIPAL DIVISIONS AND BASIC PRODUCTS

BENDIX PRODUCTS, SOUTH BEND, IND.
automotive brakes, carburetors, power steering; aviation brakes, landing gear, fuel metering; guided missiles.

ECLIPSE MACHINE, ELMIRA, N. Y.
bicycle coaster brakes, Stromberg carburetors, electric fuel pumps, starter drives; jet engine nozzles; textile bobbin holders.*

PIONEER-CENTRAL, DAVENPORT, IOWA
aviation components; oxygen equipment; ultrasonic cleaners.

PACIFIC, NORTH HOLLYWOOD, CALIF.
telemetering equipment; hydraulic and electric actuators; depth recorders; boat steerers.

ECLIPSE-PIONEER, TETERBORO, N. J.
aviation instruments and components; foundry.

SCINTILLA, SIDNEY, N. Y.
aviation ignition systems; industrial engine magnetos; diesel fuel injection; electrical connectors; ignition analyzers.

RED BANK, EATONTOWN, N. J.
electron tubes; dynamotors; inverters; AC-DC generators.

BENDIX RADIO, TOWSON, MD.
radar; auto, railroad, mobile and aviation radio; television.

KANSAS CITY, KANSAS CITY, MO.
operated for the Atomic Energy Commission.

RESEARCH LABORATORIES DIVISION, DETROIT, MICH.
engineering research.

ZENITH CARBURETOR, DETROIT, MICH.
automotive, marine and small engine carburetors.

BENDIX-SKINNER, DETROIT, MICH.
micronic filters.

BENDIX FRIEZ, TOWSON, MD.
meteorological instruments, precision instruments and recorders.

MARSHALL-ECLIPSE, TROY, N. Y.
brake blocks, brake lining, synthetic resins.

CINCINNATI, CINCINNATI, OHIO
automatic viscosity regulators, nuclear products.

BENDIX COMPUTER, LOS ANGELES, CALIF.
digital computers.

HAMILTON, HAMILTON, OHIO
jet engine controls and aircraft pumps.

LAKESHORE, ST. JOSEPH, MICH.
power steering and automotive devices.

UTICA, UTICA, N. Y.
aviation components.

MONTROSE, SOUTH MONTROSE, PA.
aviation components.

YORK, YORK, PA.
electronic devices; test equipment.

BENDIX-ECLIPSE OF CANADA, LTD.
Windsor, Ont.

BENDIX INTERNATIONAL
New York City

AIRCRAFT PRODUCTS DIV., TORONTO, ONT., CAN.
aviation components; radar; electro and hydro-mechanical servo mechanisms.

*REG. U. S. PAT. OFF.
†REG. TRADE-MARK

Over 200,000 Officers look to USAA for Insurance at Cost!

United Services Automobile Association, organized in 1922, is the largest insurance company exclusively serving officers of the U.S. Armed Forces with insurance at cost.

All selling is by mail. You enjoy protection almost anywhere in the world where U.S. Armed Forces serve.

SAVE MORE THAN 40% ON AUTO INSURANCE

SAVE MORE THAN 25% ON HOUSEHOLD EFFECTS INSURANCE

Write today for application blank and details

UNITED SERVICES AUTOMOBILE ASSN.
Dept. E7, 1400 Grayson St.
San Antonio 8, Texas

Army Orders

(Continued from Preceding Page)

Helm, **2d Lt** Gunther A, 3d Armd Div, Ft Knox, Ky.

To Stu Det Hq Fifth Army, Chicago, w/sta Univ of Ill, Urbana, Ill.

From Ft Belvoir, Va:

Boylan, **Capt** J F
Hurst, **Capt** J E, jr
Lee, **Capt** B W
Lee, **Capt** E C, jr
Rouse, **Capt** M D

To Stu Det Hq First Army, Governors Island, w/sta Princeton Univ, Princeton, NJ.

From Ft Belvoir, Va:

Tormey, **Capt** J H
Glenn, **Capt** R A
Lynch, **Capt** J E
Maxwell, **Capt** J C
Pick, **Capt** L A, jr

To Stu Det Hq Sixth Army, Presidio of San Francisco, w/sta at Calif Institute of Technology, Pasadena, Calif.

From Ft Belvoir, Va:

Carrigan, **Maj** M C
Brinkerhoff, **Capt** J R
Kelly, **Capt** J L

To Stu Det Hq Fourth Army, Ft Sam Houston, Tex, w/sta A and M College of Tex, College Sta, Tex.

From Ft Belvoir, Va:

Kackley, **Maj** R L, jr
Joy, **Capt** D D
Lillibridge, **Capt** J L
Price, **Capt** G L, jr
Rees, **Capt** M W
Shaffer, **Capt** G B
Stark, **Capt** K F
Walker, **Capt** J B

To Stu Det Hq Fifth Army, Chicago, w/sta at Iowa State College, Ames, Iowa

From Ft Belvoir, Va:

Wood, **Capt** M M
Griebling, **Capt** A L

To Stu Det Hq Governors Island, NY, w/sta at Mass Institute of Technology, Cambridge, Mass.

From Ft Belvoir, Va:

Carlisle, **Capt** D K
West, **Capt** E C

To USAFFE

From station indicated:

Swartz, **Capt** George J, Cp Gordon, Ga.
Hill, **Maj** Robert A, Cp Gordon, Ga.
Turney, **Maj** Alfred W, Ft Belvoir, Va.
Johnson, **Capt** Murry S, Ft Leonard Wood, Mo.
Trent, **Capt** Theodore R, Ft Belvoir, Va.
Edell, **Maj** Richard V, Atlanta, Ga.
Lyman, **Maj** William S, Cp Hanford, Wash.
Leamon, **Capt** Nicholas J, Philadelphia, Pa.
Liesman, **2d Lt** John S, Ft Belvoir, Va.
Puyear, **2d Lt** Robert B, Ft Belvoir, Va.

To USAREUR

From Ft Belvoir, Va:

Babcock, **2d Lt** R W
Steffes, **2d Lt** H E
Ringle, **2d Lt** J E
Smith, **2d Lt** E J
Mack, **2d Lt** F J
Towle, **2d Lt** S W
Walsh, **2d Lt** R P, jr
Nolen, **2d Lt** C C
Porter, **2d Lt** C F
Reynolds, **2d Lt** R S
Weese, **2d Lt** J D
Wellington, **2d Lt** R J
Wendel, **2d Lt** D F
Donner, **2d Lt** S
Durst, **2d Lt** S J
Galerston, **2d Lt** D M
Herzberg, **2d Lt** S L
Holland, **2d Lt** A B
Innes, **2d Lt** D H
Edmonds, **2d Lt** W R
Stukhart, **Capt** G, jr
Aly, **2d Lt** M R, jr
Vickers, **Capt** B D

To USARPAC

From Ft Belvoir, Va:

Kinz, **2d Lt** R A
Tunner, **2d Lt** J R
Watford, **2d Lt** J H

To USARAL

From Ft Belvoir, Va:

Carlson, **2d Lt** R B
Hoff, **2d Lt** S A

SIGNAL CORPS—

Maj Gen James D O'Connell, CSO

Moynahan, **Col** George F, Ft Huachuca, Ariz, to USAREUR.
Hearick, **Lt Col** James G, Wash, DC, to 9427th TU Alaska Comm System, Seattle, Wash.
Barch, **Maj** Ralph R, Wash, DC, to NSA Senior USLO, Ottawa, Canada.
Clark, **Maj** Jack A, Cp Gordon, Ga, to USAREUR for dy w/MAAG (France) (USA Sec), Paris, France.
Cummings, **Capt** Joe V, Ft Campbell, Ky, to 440th Sig Avn Bn Aloc FEAF.
Richardson, **Capt** Francis C, Wash, DC, to 9459th Sig Tech Intel Tenn, Ft Myer, Va.
Ethridge, **Capt** Quinn, Ft Benning, Ga, to 5th Trans Terminal Comd "B," Ft Story, Va.
Gersten, **Capt** Roy, Nashville, Tenn, to 6003d SU Sta, Com, Ft Ord, Calif.
Brookshire, **1st Lt** George W, Ft Bragg, NC, to 207th Sig Co, Ft Hood, Tex.

To CO A ASA Stu Det, 8622d DU, Ft Devens, Mass.

From station indicated:

Irwin, **Maj** Robert B, Petaluma, Calif.
Braud, **Maj** Weston M, Wash, DC.

From Ft Monmouth, NJ.

To station indicated:

Dahlstrom, **Lt Col** Edward N, OCSIGO, Wash, DC.
Smith, **Lt Col** Darrel, 9470th TU Army Elct Pr Gp, w/sta The Arty and GM Sch, Ft Sill, Okla.
Sansburn, **2d Lt** Glenn C, Hq and Hq Det ASA Alaska, 8614th DU, Ft Richardson.

To Hq and Hq Co ASA Far East, 8621st DU, Tokyo, Japan

From Wash, DC:

Kim, **Maj** Youn P, Wash, DC.

From Ft Monmouth, NJ:

Graul, **2d Lt** R E
Bazzell, **2d Lt** C D
Froelich, **2d Lt** D M

To Hq and Hq Co ASA Europe, 8620th DU, Frankfurt, Germany

From Ft Monmouth, NJ:

Hawkins, **2d Lt** D L
Laisure, **2d Lt** T E
Noakes, **2d Lt** M E
Kramp, **2d Lt** R H
Slepicka, **2d Lt** F V

To 440th Sig Avn Bn, FEAF

From station indicated:

Cesar, **Maj** Charles, New York, NY.
James, **Maj** Charles F, Cp Gordon, Ga.
Palmer, **Capt** R V, Cp Gordon, Ga.
Lieurance, **2d Lt** Vernon L, Ft Leonard Wood, Mo.

To USAFFE

From station indicated:

Hirschy, **Maj** James B, Ft Carson, Colo.
Varney, **Maj** William E, Tobyhanna, Pa.

ADJUTANT GENERAL'S CORPS—

Maj Gen John A Klein, TAG

Pongones, **Col** Joseph A, Norfolk, Va, to Hq Army AA Comd 8577th DU, Ent AFB, Colo.
Bryant, **Col** Garlen R, San Francisco, to Hq Fourth Army, Ft Sam Houston, Tex.
Rodgers, **Col** Robert C, Ft Sill, Okla, to Hq Army Intel Cen, 8579th DU, Ft Holabird, Md.
Piper, **Lt Col** Ellis G, Wash, DC, to 3350th SU Fla A Res, ADGRU Fla Mil Dist, Miami.
Pollard, **Lt Col** Arthur J, Ft Leonard Wood, Mo, to 9206th TU SFPE, Ft Mason, Calif.
Gibbons, **Maj** Charles W, Wash, DC, to USA Gp JAMMAT, Ankara, Turkey.
Zaleski, **Maj** Oleg Z, Ft Holabird, Md, to 2332d-1 SU Pa ARes ADGRU, Indiantown Gap Mil Res, Pa.
Tirado, **Capt** Pedro W, Ft Bliss, Tex, to 1262d SU Sta Com, Ft Dix, NJ.
Sisca, **Capt** Joseph S, Wash, DC, to Western AAA Comd 8577th DU, Ft Baker, Calif.

To USAREUR

From station indicated:

Page, **Lt Col** Henry M, Ft Carson, Colo.
Carlisle, **Lt Col** John A, Wash, DC.
Pells, **Lt Col** Harrison W, Wash, DC.

JUDGE ADVOCATE GENERAL'S CORPS—

Maj Gen Eugene M Caffey, TJAG

Williams, **Col** Robert M, Norfolk, Va, to Hq Fourth Army, Ft Sam Houston, Tex.
Thomas, **1st Lt** David R, Wash, DC, to Hq Fourth Army, Ft Sam Houston, Tex.

To USAFFE

From station indicated:

Haefele, **Lt Col** Joseph L, Ft Holabird, Md.
Levin, **Maj** Stanley F, Cp Gordon, Ga.

To USAREUR

From station indicated:

Russ, **Col** Sam W, Ft Lewis, Wash.
Schatz, **1st Lt** Richard A, Ft Dix, NJ.

QUARTERMASTER CORPS—

Maj Gen Kester L Hastings, QMG

Bivens, **Col** Arthur L, Wash, DC, to Hq Sixth Army, Presidio of San Francisco, Calif.
Huntsberry, **Col** Walter A, West Point, NY, to 9190th TUSharpe Gen Dep USA, Lathrop, Calif.
Crowell, **Lt Col** William H, San Antonio, Tex, to Stu Det The QM Sch, Ft Lee, Va.
Beeson, **Maj** Beverly M, Philadelphia, to 2053 SU Trf Sta, Ft Meade, Md.
Duke, **Maj** Robert C, Monterey, Calif, to USA Msn to Venzuela AU, Caracas Venzuela.
Mould, **Maj** George F, Philadelphia, to 3d Armd Div, Ft Knox, Ky.
Crickmore, **Capt** Isaac C, Ft Knox, Ky, to USARPAC.
Loewy, **1st Lt** Arthur F, Columbia, SC, to 9130th TU Philadelphia QM Dep, Philadelphia.

From Ft Lee, Va

To station indicated:

Beck, **2d Lt** John L jr, 3441st SU Sta Com, Cp Gordon, Ga.
Devine, **2d Lt** Thomas B jr, 9150th TU Columbus Gen Dep USA, Columbus, Ohio.
Bentley, **2d Lt** William O, 398th QM Gr Reg Co, Ft Devens, Mass.
Dill, **2d Lt** Bobby M, 3431st SU Sta Com, Ft Jackson, SC.
Fersner, **2d Lt** Leon E jr, 3444th SU, Cp Stewart AAA and Tk TC, Cp Stewart, Ga.
Freitag, **2d Lt** Frederick K, 9111th TU QM Food and Container Institute for the Armd Forces, Chicago.
Goodstein, **2d Lt** David B, 1201st SU Sta Com, Ft Jay, NY.
Harris, **2d Lt** Hugh B jr, 3441st SU Sta Com, Cp Gordon, Ga.
Johnson, **2d Lt** Roy N L, 9140th TU Atlanta Gen Dep USA, Atlanta, Ga.
Leu, **2d Lt** John R, 9140th TU Atlanta Gen Dep USA, Atlanta, Ga.
Perlin, **2d Lt** Bernard L, 1262d SU Sta Con, Ft Dix, NJ.
Sadd, **2d Lt** Adeb G, 9150th TU Columbus Gen Dep USA, Columbus, Ohio.
Saibel, **2d Lt** Marlon R, 9124th TU Hq QM Hq QM Insp Svc Comd, Philadelphia.
Sikoryak, **2d Lt** Joseph P, 9122d TU Belle Meade Gen Dep USA, Somerville, NJ.
Swedenborg, **2d Lt** Donald E, 9192d TU Auburn Gen Dep USA, Auburn, Wash.
Ulvick, **2d Lt** Sidney A, 35th QM Pack Co, Cp Hale, Colo.
West, **2d Lt** Donald J, 35th QM Pack Co, Cp Hale, Colo.
Wyckoff, **2d Lt** Robert R, 9192d TU Auburn Gen Dep USA, Auburn, Wash.
Christian, **Capt** Charles F, 131st Tk Bn, Ft Knox, Ky.
McFather, **2d Lt** Bennie S, 789th AAA Bn, Cp Stewart, Ga.
Martin, **2d Lt** James M jr, 525th MI Gp, Ft Bragg, NC.
Roth, **Capt** Richard L, 9150th TU Columbus Gen Depot USA, Columbus, Ohio.
Bandman, **2d Lt** Donald A, 53d QM Subs Sup Co Co 34th QM Bn, Sharpe Gen Depot USA, Lathrop, Calif.
Cox, **2d Lt** William E, 524th QM Petrl Depot Co 34th QM Bn, Sharpe Gen Depot USA, Lathrop, Calif.
Donovan, **2d Lt** John T jr, Hq 8th Inf Div, Ft Carson, Colo.
Holmes, **2d Lt** Wayne F, 218th QM Petrl Sup Co, Ft Devens, Mass.

To 9191st TU Utah Gen Depot, USA, Ogden, Utah

From Ft Lee, Va:

Muck, **2d Lt** G P
Ruff, **2d Lt** J A
Foreman, **2d Lt** R M

To USAFFE

From station indicated:

Smith, **Lt Col** Walter S, Wash, DC.
Meyers, **Maj** Alexander, Ft Lee, Va.
Loeb, **2d Lt** Ronald M, Ft Lee, Va.
Horn, **Capt** Clifton A jr, Albuquerque, NMex.

To USAREUR

From station indicated:

Butler, **Maj** Alanson H, Philadelphia.
Leonard, **Lt Col** John V, Ft Lee, Va.
Constant, **Maj** Louis C, Chicago, Ill.
Sicuranza, **Maj** Jack L, Philadelphia, Pa.
Sommer, **Maj** James E, San Francisco, Calif.
Simkus, **Lt Col** Clyde C, Ft Hood, Texas.
Barber, **Maj** William G, Ft Lee, Va.
White, **Capt** Clyde W, Ft Lee, Va.

FINANCE CORPS—

Maj Gen Bickford Sawyer, C of F

Kaylor, **Col** Roy, Brooklyn, NY, to 6002d SU, Ft Ord, Calif.
Herbst, **Lt Col** Paul W, Columbus, Ohio, to 2128th SU, Ft Knox, Ky.
Acton, **Lt Col** Lloyd P, Syracuse, NY, to OCA 8528th DU, Wash, DC.
Jorgenson, **Lt Col** Walter R, Ft Harrison, Ind, to 6000th SU Hq Sixth Army, Presidio of San Francisco.
Pearsall, **Lt Col** Raymond D, Philadelphia, to USAREUR.
Davis, **Maj** William E, Philadelphia, to USARAL.
Cook, **Maj** William R, jr, Texarkana, Tex, to Stu Det Fin Sch USA 9002d DU, Ft Benjamin Harrison, Ind.
Thomas, **Maj** William E, Monterey, Calif, to USA Sec JBUSMC 8667th DU, Rio de Janeiro, Brazil.
Dodd, **Capt** Stephen F, Philadelphia, to 9700th TU OCCMLO, Wash, DC.
Rupert, **1st Lt** Rodney T, Ft Benning, Ga, to USARPAC.

To Fin Sch, USA 9002d DU, Ft Benjamin Harrison, Ind

From station indicated:

Lamar, **Lt Col** Joseph R, Syracuse, NY.
Sperry, **Capt** John H, Philadelphia, Pa.

MEDICAL SERVICES—

Maj Gen George E Armstrong, SG

Medical Corps

Hall, **Col** Augustus A, Aberdeen Pr Gr, Md, to 4052d SU USA Disp, Ft Bliss, Tex.
Long, **Col** Arthur P, Wash, DC, to Hq Fourth Army, Ft Sam Houston, Tex.
Holland, **Col** Dixon, Wash, DC, to 2151st-1 SU AH, Aberdeen Pr Gr, Md.
Cameron, **Col** Richard R, Ft Dix, NJ, to Panama Canal Co 8764th DU, Balboa Heights, CZ.
Weaver, **Lt Col** Oswald M, Denver, to Letterman AH, Presidio of San Francisco, Calif.
Edwards, **Lt Col** John E, Ft Lewis, Wash, to USARPAC.
Bushard, **Maj** Bruce L, San Francisco, to 1262d SU AH, Ft Dix, NJ.
Plouch, **Maj** Irvin C, Wash, DC, to Stu Det Hq Third Army, Ft McPherson, Ga, w/sta Vanderbilt Univ Sch of Med, Nashville, Tenn.
Painter, **Maj** John H, Wash, DC, to 4050th SU AH, Ft Sill, Okla.
Hauch, **Capt** Edward W, Cp Kilmer, NJ, to 2151st-1 SU AH Aberdeen Pr Gr, Md.
O'Shaughnessy, **Capt** Edward J, Cp Kilmer, NJ, to 7071st SU AH, Ft Belvoir, Va.
Greenberg, **Capt** Jerome H, Wash, DC, to 5022d SU AH, Ft Carson, Colo.
Nitz, **Capt** Robert E, Wash, DC, to 6003d SU Det No 2, AH, Ft Ord, Calif.
Bauer, **1st Lt** August R, jr, Wash, DC, to USAFFE.

To Stu Det MFSS Brooke AMC, Ft Sam Houston, Tex

From station indicated:

Baron, **Lt Col** Thomas S, Ft Sill, Okla.
Blair, **Lt Col** Joseph R, Cambridge, Mass.
Christianson, **Lt Col** Charles S, Wash, DC.
Gale, **Lt Col** Russell J, Wash, DC.
Strand, **Lt Col** Donald J, Las Cruces, N Mex.
Gregory, **Maj** Lloyd J, Denver, Colo.
Hopeman, **Capt** Alan R, San Francisco.

To 417th Engr Avn Brig, FEAF

From station indicated:

Ginsberg, **1st Lt** David K, San Francisco.
Searle, **1st Lt** Noel B, San Francisco.
Vogelpohl, **1st Lt** Elmer B, jr, Ft Sam Houston, Tex.

To USAREUR

From station indicated:

Rink, **Maj** Richard A, Wash, DC.
Shannon, **Maj** Frank J, jr, Denver, Colo.
Rapalski, **Col** Adam J, Wash, DC.
Van Leeuwen, **Capt** Nicholas W, Wash, DC.
Bruce, **Maj** Charles O, jr, Wash, DC.
Castagno, **Maj** Joseph, San Francisco, Calif.
Breslin, **Lt Col** John F, Aberdeen Pr Gr, Md.
Kernan, **Capt** Reginald D, Ft Hamilton, NY.
Leslie, **Lt Col** William T, Wash, DC.
Stevenson, **Col** Walter H, Ft Bliss, Tex.
Canada, **Col** Charles C, Wash, DC.

Dental Corps—

Maj Gen Oscar P Snyder, Chief

Sweasey, **Lt Col** Archie W, Ft Huachuca, Ariz, to 6003d SU, Ft Ord, Calif.
Frank, **Lt Col** Ogden M, Ft Riley, Kans, to 9963d TU Valley Forge AH, Phoenixville, Pa.
Goldman, **Lt Col** Paul W, Cp Crowder, Mo, to 1270th SU, Ft Hamilton, NY.
Cernook, **Lt Col** Edward J, Ft Carson, Colo, to USAREUR.
Stalker, **Maj** Francis O, Ft Leavenworth, Kans, to Stu Det Hq Fifth Army, w/sta Univ of Kansas City Sch of Dentistry, Kansas City Western Dental College, Kansas City.

To USAFFE

From station indicated:

Johnson, **Lt Col** Ivar C, Ft Bliss, Tex.
Munson, **Lt Col** Leonard H, Ft Leonard Wood, Mo.
Weber, **Lt Col** Harry R, jr, Atlanta, Ga.
Moffett, **Maj** Coleman J, Ft Knox, Ky.
Simms, **Lt Col** William B, Phoenixville, Pa.
Harper, **Lt Col** Victor E, Cp Gordon, Ga.

Medical Service Corps—

Col Bernard Aabel, Chief

Williams, **Col** Louis F, Wash, DC, to 9009th TU Louisville Med Depot, Louisville, Ky.
Butler, **Lt Col** Jesse N, Boston, Mass, to 9926th TU Armed Svc Med Proc Agency, Brooklyn, NY.
Miller, **Lt Col** Robert C, Ft Lewis, Wash, to OTSG, Wash, DC.
Paxson, **Lt Col** Earle A, Phoenixville, Pa, to 9952d TU, Madigan AH, Ft Lewis, Wash.
Killer, **Capt** Joseph M, San Francisco, Calif, to Hq and Hq Btry 51st FA Gp, Ft Bragg, NC.
Harper, **Capt** Charles L, Wash, DC, to 9710th TU Cml C Med Lab Army Cml Cen, Md.
Anderson, **Capt** Robert L, Wash, DC, to 9904th Tropical Research Med Lab, Ft Brooke San Juan, PR.
Therrien, **Capt** Alvin A, St Louis, Mo, to Stu Det Hq Fourth Army, w/sta at Tulane Univ Sch of Med, New Orleans, La.
Foulk, **Capt** William J, Ft Bragg, NC, to Stu Det MFSS Brooke AMC, Ft Sam Houston, Tex.
Mundy, **Capt** Roy L, Charlottesville, Va, to 5042d SU, Fifth Army Area Med Lab, St Louis, Mo.
Cronin, **1st Lt** George F, Ft Meade, Md, to 30th Tank Bn, Ft Knox, Ky.
Murphy, **1st Lt** Donald B, Ft Crowder, Mo, to Stu Det Med Fld Svc Sch, Brooke AMC, Ft Sam Houston, Tex.
Wagoner, **2d Lt** Dale E, Ft Sheridan, Ill, to 16th Inf Regt, 1st Inf Div, Ft Riley, Kans.
Rodgin, **2d Lt** David W, Lafayette, Ind, to Brooke AMC, Ft Sam Houston, Tex.
Weatherley, **2d Lt** Donald A, San Francisco, to Stu Det Hq Sixth Army, w/sta at Stanford Univ, Palo Alto, Calif.
Stewart, **2d Lt** Paul H, San Francisco, Calif, to USARAL.
Balentz, **2d Lt** William H, St Louis, Mo, to USARCARIB (Panama).

To USAFFE

From station indicated:

Griffiths, **2d Lt** Harry W, Ft Sam Houston, Tex.
Farrand, **Capt** Harold A, Ft Sam Houston, Tex.
Nolan, **1st Lt** Francis B, Ft Hood, Tex.

To USAREUR

From station indicated:

Langsford, **2d Lt** Frank G, Ft Campbell, Ky.
Pritchett, **Capt** T H, Schenectady, NY.
Gibson, **1st Lt** James D, Atlanta, Ga.
Merkel, **2d Lt** William H, jr, Ft Devens, Mass.
Rutkoski, **2d Lt** Jerome W, Ft Devens, Mass.

(Continued on Next Page)

Army Orders

(Continued from Preceding Page)

Melmed, **2d Lt** Bernie, Ft Knox, Ky.
Beam, **Lt Col** George M, Arlington, Va.
McCray, **Capt** William L, Ft Benjamin Harrison, Ind.
Stack, **Lt Col** Andrew J, Wash, DC.

Veterinary Corps—

Brig Gen Elmer W Young, Chief

Linder, **Maj** Robert O, Richmond, Va, to Stu Det Hq Sixth Army, w/sta Reed College, Portland, Oreg.

Women's Medical Specialist Corps—

Col Harriet S Lee, Chief

Davies, **Capt** Elizabeth J, Los Angeles, Calif, to 9956th TU, Letterman AH, Presidio of San Francisco.
Haughton, **Capt** Dorothy C, Phoenixville, Pa, to 2128th-1 SU AH, Ft Knox, Ky.
Valentine, **Capt** Alice, Denver, Colo, to 4050th SU AH, Ft Sill, Okla.
Day, **Capt** Esther, Denver, to USAFFE.
McKinley, **1st Lt** Harriet J A, Ft Knox, Ky, to 9963d TU Valley Forge AH, Phoenixville, Pa.
Jones, **1st Lt** Barbara A, Ft Sam Houston, Tex, to USAREUR.

Army Nurse Corps—

Col Ruby F Bryant, Chief

Claussen, **Maj** Esther, Ft Belvoir, Va, to Fld Sta 8604th DU, Asmara, Eritrea.
Hoover, **Capt** Hallie E, Phoenixville, Pa, to USARCARIB (Antilles).
Filosa, **1st Lt** Carmela, Ft Bragg, NC, to 1301st SU AH, Ft Monmouth, NJ.
Wallace, **2d Lt** Catherine P, Ft McPherson, Ga, to Madigan AH, Tacoma, Wash.
Bylsma, **2d Lt** Shirley A, Denver, to 3440th SU AH, Ft Benning, Ga.

To USAFFE

From station indicated:

Reanier, **Capt** Frances I, Ft Lawton, Wash.
Goetz, **Capt** Alberta M, Ft Sheridan, Ill.

To USAREUR

From station indicated:

Wenderott, **Capt** Marcella, Ft Riley, Kans.
Worley, **Capt** Delma A, Ft Campbell, Ky.
Casterton, **1st Lt** Shirley B, Wash, DC.
Cole, **1st Lt** Alberta M, Ft Belvoir, Va.
Ewing, **1st Lt** Dorothy A, Ft Sill, Okla.
Kohls, **1st Lt** Vivian D, Ft Hood, Tex.
Leong, **1st Lt** Ellen C H, Denver, Colo.
Nanchi, **1st Lt** Katsuyo, Ft Ord, Calif.
Newton, **1st Lt** Cornelia E, Ft Hood, Tex.
Pickford, **1st Lt** Barbara, Tacoma, Wash.
Robacker, **1st Lt** Janet A, Ft Bliss, Tex.
Rodgers, **1st Lt** Elizabeth I, Ft Bliss, Tex.
Stubblebine, **1st Lt** Beulah, Wash, DC.
Tardio, **1st Lt** Philomina M, Ft Knox, Ky.
Wheeler, **1st Lt** Virginia M, Tacoma, Wash.
Williams, **1st Lt** Gladys B, Ft Ord, Calif.
Bowles, **2d Lt** Bertha, Tacoma, Wash.
Davis, **2d Lt** Charlotte C, Denver, Colo.
Davis, **2d Lt** Welton A, San Francisco.
Jeffreys, **2d Lt** Willie M, Denver, Colo.
Kavanaugh, **Capt** Winifred C, Ft Lee, Va.
Kelly, **Capt** Kjerstine E, Wash, DC.
Lane, **Capt** Billie I, Wash, DC.
Rogers, **Capt** Patricia L, Ft Monmouth, NJ.
Schultz, **Capt** Claire J, Ft Carson, Colo.
Seebeck, **Capt** Elizabeth G, Ft Ord, Calif.
Simmonds, **Capt** Sarah E, Cp Gordon, Ga.
Oves, **2d Lt** Florence M, Ft Bliss, Tex.
Saxton, **2d Lt** Dolores F, Ft Bragg, NC.
Solomon, **2d Lt** Mary E, Ft Bragg, NC.
Artz, **Maj** Elizabeth, Ft Carson, Colo.
Carney, **2d Lt** Mary B, San Francisco.
Bowles, **Capt** Mary J, Ft Hood, Tex.
Berry, **Capt** Ida E, Ft Sam Houston, Tex.
Bishop, **Capt** Lucille A, Wash, DC.
Brandvold, **Capt** Florence C, West Point, NY.
Brauning, **Capt** Edna R, Ft Meade, Md.
Brosmer, **Capt** Margaret M, Ft Knox, Ky.
Bykle, **Capt** Laura C, Ft Benjamin Harrison, Ind.
Crist, **Capt** Dorothy E, Ft Belvoir, Va.
Cushnie, **Capt** Alyce-Marie C, Denver.
Dembeck, **Capt** Helen C, Wash, DC.
Estes, **Capt** Dorothy L, Ft Sill, Okla.
Goodall, **Capt** Lillian P, Phoenixville, Pa.
Heller, **Capt** Sara, Ft Riley, Kans.
Hergert, **Capt** Ione E, Ft Ord, Calif.
Inglehart, **Capt** Irene I, San Francisco, Calif.
King, **Capt** Ilene O, Ft Sam Houston, Tex.
Foster, **2d Lt** Lilly L, Denver, Colo.
Salopek, **Capt** Mary A, Aberdeen Pr Gr, Md.
Trocino, **Capt** Rose B, Wash, DC.
Gastinger, **1st Lt** Martha J, Ft Knox, Ky.
Garvin, **Capt** Nancy L, Ft Dix, NJ.
Gilliam, **Capt** Willie C, Phoenixville, Pa.
Goodfellow, **Capt** Bertha G, Ft Knox, Ky.
Happe, **Capt** Marie K, Ft Devens, Mass.
Harris, **Capt** Bobry M, Wash, DC.
Hasler, **Capt** Georgia I, Phoenixville, Pa.
Hughes, **Capt** Luella, Cp Chaffee, Ark.
Jenson, **Capt** Winifred C, Tacoma, Wash.
Kelley, **Capt** Nelle A, Ft Leonard Wood, Mo.
Mearns, **2d Lt** Clara B, Tacoma, Wash.
Raustadt, **2d Lt** Mary J, San Francisco, Calif.
Thomas, **2d Lt** Evelyn O, Tacoma, Wash.
Beedle, **Maj** Doris I, Ft McPherson, Ga.
Cate, **Maj** Flora B, Wash, DC.
McGrath, **Maj** Marguerite M, Ft Sam Houston, Tex.
Steenburgh, **Maj** Ruth M, Ft Knox, Ky.
Thomas, **Maj** Gladys H, Ft Bragg, NC.
Black, **Capt** Helen L, Ft Benjamin Harrison, Ind.
Bricker, **Capt** Gladys C, Ft Leavenworth, Kans.
Buttell, **Capt** Marie H, Ft Ord, Calif.
Collins, **Capt** Edna M, Wash, DC.
Connors, **Capt** Amy L, Ft Jay, NY.
Easter, **Capt** Eva Belle, Ft Campbell, Ky.
Eder, **Capt** Helen M C, Ft Sam Houston, Tex.
Erwin, **Capt** Esther R, Ft Belvoir, Va.
Fairaizi, **Capt** Berniece I, Ft Dix, NJ.
Wykowski, **Capt** Harriet E, Denver, Colo.
Andersen, **1st Lt** Louise E, Ft Benning, Ga.
Boyd, **1st Lt** Dorothy A, Denver, Colo.
Brady, **1st Lt** Emma J, Ft Knox, Ky.
Driscoll, **1st Lt** Patricia A, Ft Bliss, Tex.
Glock, **1st Lt** Dorothea L, Ft Bliss, Tex.
Hermann, **1st Lt** Lois B, Ft Leonard Wood, Mo.
Hill, **1st Lt** Helen M, Ft McClellan, Ala.
Izzo, **1st Lt** Angeline, Denver, Colo.
Kingsley, **1st Lt** Marthanne, Ft Bliss, Tex.
Kraemer, **1st Lt** Vidalia L, Cp Chaffee, Ark.
Kutyla, **1st Lt** Mary M, Ft Leavenworth, Kans.
Lee, **1st Lt** Katherine E, Ft Bliss, Tex.
Locke, **1st Lt** Ruth A, Tacoma, Wash.
Marquardt, **1st Lt** Ruth L, Denver, Colo.
Montgomery, **Capt** Leona L, Ft Sill, Okla.
Norwood, **Capt** Addye G, Denver, Colo.
Pliler, **Capt** Vivian L, Ft Benning, Ga.
Robertson, **Capt** Sue H, Phoenixville, Pa.
Setchell, **Capt** Dorothy M, Wash, DC.
Smith, **Capt** Elizabeth L, Ft Benjamin Harrison, Ind.
Turner, **Capt** Frances B, Ft Bragg, NC.
Lohman, **Capt** Martha E, Ft Knox, Ky.
Lorence, **Capt** Marie, Ft Benjamin Harrison, Ind.
MacMillan, **Capt** Bertha, Tacoma, Wash.
Mahar, **Capt** Mary E, Ft Sill, Okla.
Mahoney, **Capt** Beulah L, Ft Sill, Okla.
McCraig, **Capt** Mary L, San Francisco, Calif.
Kenly, **Capt** Glenn H, Cp Chaffee, Ark.
Kennedy, **Capt** Alta S, Ft Jackson, SC.
Valls, **Capt** Rosemary, Ft Sam Houston, Tex.
Viehmann, **Capt** Elizabeth E, Ft Dix, NJ.
Whitford, **Capt** Geraldine L, Ft Carson, Colo.
Brown, **2d Lt** Mae F, Tacoma, Wash.
Carney, **2d Lt** Sally R, Ft Bragg, NC.
Cohen, **2d Lt** Marcia L, Cp Gordon, Ga.
Marta, **1st Lt** Katherine M, Ft Ord, Calif.
Newman, **1st Lt** Josephine A, Denver, Colo.
Rogers, **1st Lt** Maggie A, Ft McClellan, Ala.
Sanders, **1st Lt** Margie V, San Francisco, Calif.

To USARPAC

From station indicated:

Rocovich, **Capt** Dorothy J, Ft Bliss, Tex.
Peiser, **Capt** Mildred B, Lompoc, Calif.

ORDNANCE CORPS—

Maj Gen E L Cummings, C of Ord C

Pratt, **Col** Floyd G, Wash, DC, to USAFFE/-Eighth Army for dy w/Army Com MAAG Japan, 8065th AU, Tokyo.
Burkett, **Lt Col** Raymond W, Killeen, Tex, to 8452d DU Hq Sp Wpn Comd, Sandia Base, Albuquerque, NMex.
Davies, **Lt Col** Ivor J, Rochester, NY, to 3461st SU Sta Com, Cp Rucker, Ala.
Roderick, **Maj** Arthur R, Texarkana, Tex, to 5000th SU Hq Fifth Army, Chicago.
Brunick, **Maj** Marvin T, Detroit, Mich, to 9997th TU the Army Maint Bd, Ft Knox, Ky.
Erickson, **Maj** Warren D, Morristown, NJ, to 3d Armd Div, Ft Knox, Ky.
Duval, **Capt** Robert G, Ft Carson, Colo, to 9352d TU Ord QM Sch, Redstone Arsenal, Huntsville, Ala.
Luse, **Capt** William M, Texarkana, Tex, to 3330th SU SC ROTC Instr Gp, w/sta Clemson Agricultural College, Clemson, SC.
Tower, **Capt** William G, Texarkana, Tex, to 9378th TU Springfield Agcy, Springfield, Mass.
McGarry, **Capt** Joseph T, Texarkana, Tex, to 5th Ord Bn, Ft Bliss, Tex.
Boeckman, **Capt** Richard, Ft Hood, Tex, to 4331st SU, Ark State College, State College, Ark.
Nonte, **Capt** George C, jr, Texarkana, Tex, to 4050th SU the Arty and GM Cen, Ft Sill, Okla.
Marsh, **2d Lt** Alonzo K, jr, Texarkana, Tex, to 85th Ord Co, Ft Bliss, Tex.
Doyle, **2d Lt** John F, Texarkana, Tex, to 1st Armd Div, Ft Hood, Tex.
McKnight, **2d Lt** Byron M, Holloman AFB, NMex, to 1st Armd Div, Ft Hood, Tex.

To 9355th TU Picatinny Arsenal, Dover, NJ

From station indicated:

Dyer, **2d Lt** Robert E, Aberdeen Pr Gr, Md.
Elliott, **2d Lt** Francis W, Aberdeen Pr Gr, Md.
Motisk, **Capt** Paul J, jr, Syracuse, NY.

To 9387th TU Watertown Arsenal, Watertown, Mass.

From Aberdeen Pr Gr, Md:

Reilly, **2d Lt,** Patrick A
Duball, **2d Lt** Jean P
Riesmeyer, **2d Lt,** Norman H

To 9365th TU Rossford Ord Depot, Toledo, Ohio

From Aberdeen Pr Gr, Md:

Smith, **1st Lt** George K
Sanders, **Capt** Chris
Aycock, **Lt Col** Bennett
Buswell, **Capt** Brenton O
Whitmore, **2d Lt** Harold H

From Aberdeen Pr Gr, Md

To station indicated:

Guilford, **1st Lt** William B, 2053d SU Pers Cen, Ft George G Meade, Md.
Stearns, **2d Lt** Louis A, 82d Abn Div, Ft Bragg, NC.
Bean, **2d Lt** Benjamin A, Stu Det the Ord GM Sch Redstone Arsenal, Huntsville, Ala.
Ellison, **Lt Col** Harold A, USAFFE.
Gegick, **2d Lt** Charles M, 9330th TU Redstone Arsenal, Huntsville, Ala.
Chase, **2d Lt** Charles A, 9311th TU, Boston Ord Dist, Boston, Mass.

To USAREUR

From station indicated:

Tisdale, **Col** Walter M, Philadelphia, Pa.
Dillard, **1st Lt** Robert, jr, Sandia Base, N Mex.
Richards, **Capt** Charles R, Sidney, Nebr.
Kerner, **Capt** Robert H, Cincinnati, Ohio.
Conrad, **Maj** Wilbur D, Washington, DC.
Cone, **Lt Col** Sidney L, Norfolk, Va.

From Aberdeen Pr Gr, Md:

Rochford, **1st Lt** S C
O'Brien, **1st Lt** R C
Chase, **2d Lt** R A
Hill, **2d Lt** W K
McGraw, **2d Lt** E S, jr
McCarthy, **2d Lt** D J

To USARPAC

From station indicated:

Neary, **Maj** John J, Wash, DC.
Keenen, **1st Lt** Francis C, San Francisco.
Thompson, **1st Lt** James A, Aberdeen Pr Gr, Md.

CHEMICAL CORPS—

Maj Gen William M Creasy, C CmlO

McEvoy, **Lt Col** John P, Ft McClellan, Ala, to 9710th TU Fld Office, OCCMLO Army Cml Cen, Md, w/sta Wright Air Dev Cen, Wright-Patterson AFB, Ohio.
Stevens, **Lt Col** Douglas, Dugway, Utah, to 9710th TU, Cml O Bd, Army Cml Cen, Md.
Wells, **Maj** Sidney L, Baltimore, Md, to Stu Det Hq Second Army, Ft Meade, w/sta Univ of Maryland, College Park, Md.

From Ft McClellan, Ala

To station indicated:

Bush, **2d Lt** John B, jr, Hq Sixth Army, Presidio of San Francisco.
Canaley, **2d Lt** Peter S, 42d Cml Lab, Army Cml Cen, Md.
Deming, **2d Lt** Mont W, 9771st TU Dugway Pr Gr, Dugway, Utah.
Donnelly, **2d Lt** Robert A, 1262d SU, Ft Dix, NJ.
Duggan, **2d Lt** Eugene J, jr, 4005th SU Sta Com, Ft Hood, Tex.
Jacoby, **2d Lt** Charles W, 5025th SU Sta Com, Ft Leavenworth, Kans.
Janssen, **2d Lt** Richard F, 5017th SU Sta Com, Ft Leonard Wood, Mo.
Lindauer, **2d Lt** William E, 87th Cml Co, Ft Benning, Ga.
Murray, **2d Lt** Bernard A, 9710th TU Hq Research and Engr Comd, Army Cml Cen, Md.
Riedy, **2d Lt** Kermit J, 42d Cml Lab, Army Cml Cen, Md.
Sunkes, **2d Lt** William C, 87th Cml Co, Ft Benning, Ga.
Tarnowski, **2d Lt** R Raymond L, 5012th SU Sta Com, Ft Sheridan, Ill.
Woodward, **Capt** Elmore C, USAREUR.

To 9710th TU Hq CMLCRECOM, Army Cml Cen, Md

From Ft McClellan, Ala:

Kayser, **2d Lt** L D
Lafollette, **2d Lt** R L
Weir, **2d Lt** W H, jr

To 9710th TU Hq CMLCRECOM, Army Cml Cen, Md, w/sta Muscle Shoals, Ala

From Ft McClellan, Ala:

Covert, **2d Lt** J R
Fish, **2d Lt** R L
Seiner, **2d Lt** J A

To 81st Cml Gp, Ft Bragg, NC

From Ft McClellan, Ala:

Fasciano, **2d Lt** J F
Kelly, **2d Lt** G M
Kinnard, **2d Lt** J L
Leibenguth, **2d Lt** J C
Stevens, **2d Lt** W L

CHAPLAINS CORPS—

Maj Gen Patrick J Ryan, C of ChC

Donovan, **Col** Harold F, Ft Knox, Ky, to USARCARIB (Panama).
Hundley, **Lt Col** Maury, Carlisle Bks, Pa, to 3d Armd Div, Ft Knox, Ky.
Kinney, **Lt Col** John E, Ft Carson, Colo, to 1201st SU Sta Com, Ft Jay, NY.
Marsh, **Lt Col** Arthur H, Ft Meade, Md, to 82d Abn Div, Ft Bragg, NC.
Turner, **Lt Col** Alexander J, Ft Slocum, NY, to USAREUR.
Zumwalt, **Maj** Ralph H, Ft Leonard Wood, Mo, to 9201st TU Det No. 14, Brooklyn Army Base, NY.

To USAFFE

From station indicated:

Campbell, **Capt** Harry G, jr, Ft Jay, NY.
Hulme, **1st Lt** John W, Ft Bragg, NC.
Smith, **1st Lt** Aubrey E, Ft Bragg, NC.
Hale, **Lt Col** Wallace M, Ft Slocum, NY.
Estes, **1st Lt** Weldon L, Ft Bragg, NC.
Ammerman, **1st Lt** Elmer H, Ft Bragg, NC.
Burdsall, **1st Lt** Joseph W, Cp Gordon, Ga.
Hasten, **1st Lt** Donald B, Ft Carson, Colo.
McTernan, **1st Lt** Frederick J, Ft Story, Va.
Byrne, **Capt** Robert B, Ft Leonard Wood, Mo.
Richardson, **1st Lt** Darrell C, Ft Knox, Ky.
Everett, **1st Lt** Ezra, Ft Jackson, SC.
Mydland, **Maj** Didrik B, Dugway Pr Gr, Utah.

To USARAL

From station indicated:

Prudell, **Lt Col** Harold O, Ft Slocum, NY.
Bartholomew, **Col** Lisle, Ft Dix, NJ.

TRANSPORTATION CORPS—

Maj Gen Paul F Yount, C of T

Barker, **Lt Col** Stockbridge H, Ft Benning, Ga, to USAREUR for dy w/MAAG (Norway) (USA Sec) Oslo.
Brown, **Lt Col** John M, jr, San Francisco, to USAREUR for dy w/MAAG (BELLUX) Brussels, Belgium.
Piel, **Maj** Melvin, Ft McPherson, Ga, to 3d Armd Div, Ft Knox, Ky.
Hakala, **Maj** Wendell E, Chicago, to 9332d TU 2d Trans Zone, Memphis, Tenn.
McCord, **Capt** Ned J, jr, San Francisco, Calif, to 4050th SU the Arty and GM Cen, Ft Sill, Okla.
Bolz, **Capt** Henry H, jr, Wash, DC, to Stu Det Hq Fifth Army, Chicago, w/sta Univ of Mich, Ann Arbor, Mich.
Vidrick, **1st Lt** Robert L, Ft Meade, Md, to Trans Tng Comd, Ft Eusis, Va.
Molitor, **2d Lt** Leo T, Ft Benning, Ga, to USA Elm SHAPE 8651st DU, Paris, France.

To 7278th GU Trans Terminal Comd, NEAC, McAndrew AFB, Newfoundland

From station indicated:

Sams, **Lt Col** Jean P, Norfolk, Va.
Warren, **Lt Col** Robert C, Ft Harrison, Ind.

From Ft Eustis, Va

To station indicated:

Stahler, **2d Lt** Ernest I, 525th Mil Intel Gp, Ft Bragg, NC.
Pollard, **Capt** William H, Hq 763d Trans Bn, Ft Meade, Md.

To Co A ASA Stu Det, 8622d DU, Ft Devens, Mass

From station indicated:

Sagul, **1st Lt** John C, Ft Eustis, Va.
Dow, **Maj** William C, Wash, DC.

To USAREUR

From station indicated:

Huffman, **Lt Col** George H, Ft Myer, Va.
Forame, **Lt Col** Peter R, Wash, DC.
Sachs, **Capt** Carl W, Ft Eustis, Va.
Hatch, **Maj** Willard C, Seattle, Wash.
Osburn, **Capt** Wayne E, Ft Leonard Wood, Mo.
Dillard, **Maj** Robert J, Ft Eustis, Va.
Munoz, **Maj** Fernando J, Los Alamos, NMex.
Laib, **Lt Col** Arthur J, jr, Norfolk, Va.
Lambert, **Maj** Truman P, Ft Eustis, Va.
Henry, **Capt** Rusk G, Providence, RI.
Hansell, **Maj** Homer P, jr, Selma, Ala.
Tarver, **Maj** Robert L, Baton Rouge, La.
Arthur, **Lt Col** Ambrose C, Providence, RI.
Jones, **Lt Col** Richard W, jr, Lexington, Va.
Purks, **Capt** James C, Lexington, Va.
Wilkinson, **Capt** Wendell P, Philadelphia, Pa.

MILITARY POLICE CORPS—

Maj Gen William H Maglin, PMG

Kriwanek, **Maj** Robert J, New Orleans, La, to 8801st-2 TU TPMG Sch, Cp Rucker, Ala.
Hancock, **Capt** Joseph M, Cp Gordon, Ga, to 291st MP Co, Huntsville, Ala.
McDowell, **2d Lt** Rowland F, Ft Bragg, NC, to 11th Abn Div, Ft Campbell, Ky.

From Cp Gordon, Ga

To station indicated:

Hyatt, **Capt** Howard C, 521st MP Co, Ft Belvoir, Va.
Curry, **Capt** Robert P, 2141st SU, Ft Ritchie, Md.
Snow, **Capt** Troy L, 95th MP Det, Ft Belvoir, Va.

To TPMG Sch, 8801st-2 DU, Cp Gordon, Ga

From station indicated:

Goggans, **Maj** Robert, New Orleans, La.
Becicka, **Capt** Leonard, Canton, NY.
Elliott, **Capt** Harold N, Florence, Ala.
Goodspeed, **Capt** George F, jr, Canton, NY.

To USAFFE

From station indicated:

Crane, **Lt Col** Warren E, Wash, DC.
Eaken, **Lt Col** Andrew J, San Francisco, Calif.

To USAREUR

From station indicated:

Anderson, **Capt** Carl A, Wash, DC.
Thiessen, **Lt Col** Wyan E, Lathrop, Calif.
Hudelson, **Lt Col** McClure, New Cumberland, Pa.
Dasche, **Col** Jay A, Ft Meade, Md.
Rowe, **Capt** Gordon D, Canton, NY.
Kirkpatrick, **Capt** Mark A, Baton Rouge, La.
Krantz, **Capt** Robert L, Cp Gordon, Ga.
Pogue, **Capt** Frank L, Alameda, Calif.
Batsford, **Capt** Theodore H, Cp Gordon, Ga.

WOMEN'S ARMY CORPS—

Col Irene O Galloway, Director

Shirlaw, **Capt** Helen A, Chicago, to 4205th SU Southwestern RCT Dist, Ft Sam Houston, Tex.
Skidmore, **Capt** Lydia G, Ft Jackson, SC, to OACOFS G2, 8533d DU, Wash, DC.
Knasiak, **Capt** Marie S, Ft MacArthur, Calif, to 3000th SU, Hq Third Army, Ft McPherson, Ga.
Mayer, **1st Lt** Laura L, New Cumberland, Pa,

(Please turn to Page 1176)

SERVICE FAMILY NOTES

DOHERTYS DEPART —Lt. Col. and Mrs. Paul E. Doherty, USA, and daughters, Elizabeth and Patricia, received the traditional Hawaiian Island Aloha farewell when they left Hawaii by air for Washington, D. C. Colonel Doherty was Deputy Chief of Staff for Administration of U. S. Army, Pacific.

THE final Army, Navy Air Force Cotillion of the season will be held 28 May at the Officers' Club, Ft. Myer, Va. The receiving line will form at 7:00 p.m., and guests will be seated for dinner at 7:30 p.m.

Junior hostesses for the occasion will be Misses Nancy Smoller, Helen Johnson, Carolyn Ann Horton and Elizabeth Thatcher, assisted by junior hosts Colin Barrett, Brian Chabot, Ted Coyl and Mark Blackburn.

All sponsors of the Cotillion will be present for this last event of the year. They include Col. and Mrs. John F. Smoller, Col. and Mrs. L. S. Mosely, Col. and Mrs. Perry G. Griffith, Col. and Mrs. Austin Betts, Col. and Mrs. James W. Snee and Col. and Mrs. J. W. White. Also attending as new sponsors for next year, will be Brig. Gen. and Mrs. William S. Stone, Col. and Mrs. Paul T. Hanley and Col. and Mrs. Nathaniel Ward, who will replace Colonel and Mrs. Mosely, Colonel and Mrs. Betts and Colonel and Mrs. Griffith.

Colonel and Mrs. Ward of 1579 44th St., N. W., Washington, telephone EM 2-9187 will handle memberships for the coming season.

MSC Wives' Club Has Election of Officers—

The Medical Service Corps Wives Club held its monthly meeting and luncheon on 19 May, at the Officers' Club of the National Naval Medical Center, Bethesda, Md.

Following luncheon and the election of officers, Mrs. Walter H. Moorman gave an interesting talk on the subject "Navy Blues and Navy Beaux." In the absence of the Club's president, Mrs. Willard C. Calkins, the 1st vice-president, Mrs. Harry F. McCullah, presided. Mrs. Lowell H. McKerley headed the hostess committee for the day.

New officers elected for the coming year are Mesdames Charles Crawford, president; Joseph Francisco, 1st vice-president; Albert Headley, 2d vice-president; Henry Parks, recording secretary; Paul McReynolds, corresponding secretary; L. H. McKerley, treasurer; and Frank Pfirrmann and Mason Nelson, Board members.

AF Dental OWC to be Hosts to Husbands—

The Air Force Dental Officers' Wives Club of Washington will have their husbands as guests, when they meet for the last time this season, on Friday evening, 3 June. The affair featuring cocktails, dinner and dancing, will be held at the Andrews AFB Officers' Club, with Mrs. Osborn, wife of Lt. Col. Ewalt M. Osborn, Andrews Dental Surgeon, as hostess. Wives of other Dental officers at the Base will assist with the evening's plans.

Army Comptroller Addresses New Women's Club—

The ladies of the Office of the Comptroller of the Army were privileged to have as guest speaker, the Comptroller, Lt. Gen. L. L. Williams, at their first luncheon, on 17 May. The luncheon, which launched their Women's Club program, was held at the Officers' Club at Ft. McNair. Mrs. Williams and the ladies of the Executive office were hostesses for the occasion.

Plans were made for the luncheon, starting in September, to be held the second Tuesday of each month, with each division carrying out its own program.

Andrews Officers' Wives' Club—

Andrews OWC held their May meeting on 17 May, in the Temporary Officers' Club. A delicious spring luncheon was served, after which an election of officers was held. Entertainment for the day was an enjoyable surprise of club talent. Mrs. Wilson jr., wife of Brig. Gen. Albert T. Wilson, jr., sang four delightful songs. Her accompanist was, Mrs. Lee Lewis, music instructor in Upper Marlboro. Mrs. A. W. Tucker gave a brief and touching book review by Paul Gallico. Mrs. Joseph M. Tyndall, a talented artist, exhibited several paintings. Mrs. R. B. Houghton, an accomplished pianist, played two classical numbers, and Mrs. M. G. Clark and Miss Virginia Spiller, designers of original millinery, displayed and explained the designing of hats. These creations were modelled by Mrs. Paul C. Keller and Mrs. R. R. Griner.

The Club was happy to welcome, as a new member, and honorary vice-president, Mrs. Ring, wife of RAdm. Stanhope C. Ring, Vice-Commander of Mats.

TC Women's Club Plans For 1955-56—

To formulate plans for the 1955-56 activities of the Transportation Corps Women's Club, the newly elected president, Mrs. Houseman, wife of Brig. Gen. Evan M. Houseman, Assistant Chief of Transportation for Military Operations, entertained members of the Executive Board at luncheon on 17 May, at her home on Fordham Road in Alexandria, Virginia.

Named as sponsors for club projects were: Red Cross, Mrs. Paul F. Yount, wife of the Chief of Transportation; Bridge and Canasta, Mrs. Bertram F. Hayford, wife of the Deputy Chief of Transportation; Home and Garden, Mrs. Frank A. Heileman, wife of the retired Chief of Transportation; and Jango, Mrs. Edmund C. R. Lasher, wife of the Assistant Chief of Transportation for Traffic.

Officers attending the luncheon were: 1st vice-president, Mrs. Burton E. Miles; 2nd vice-president, Mrs. Joseph G. Porter; recording secretary, Mrs. Virgil V. Grant; corresponding secretary, Mrs. Howard B. Mickey; treasurer, Mrs. Rhoman E. Clem, and assistant treasurer, Mrs. Jack W. Boyer.

Committee chairmen outlining plans for coming events were: Bridge and Canasta, Mrs. Richard Hodges; Service Activities; Mrs. Harmon L. Pippin, jr., Decorations, Mrs. Billy B. McPhail; Home and Garden, Mrs. Theodore A. Rathje; Hospitality, Mrs. Frederick A. Dunham; Jango, Mrs. Andrew P. Flanagan; Program, Mrs. Donald L. Jenkins; Publicity, Mrs. Frederick T. Voorhees; Red Cross, Mrs. Francis S. Donnell; and Welcoming, Mrs. Marzelle F. Boyd.

Mrs. George R. Russell will serve as Historian and Mrs. Albert B. Evans as Parliamentarian.

The Home and Garden Group of the Transportation Corps Women's Club closed its club year with a picnic on 25 May, at Mountain View, near Harpers Ferry, W. Va., the farm of Maj. Gen. Frank A. Heileman, USA-Ret., former Chief of Transportation, and Mrs. Heileman. An outdoor luncheon and tour of the historic farm were the features of the day.

Mrs. Russell Humphreys was in charge of arrangements, assisted by Mesdames Theodore A. Rathje, Edward L. Burchell, and Thomas E. W. Smith.

BOLLING AFB, WASH., D. C.—A $5,096.88 check was presented here last week to Mrs. Arthur MacArthur, President of the Soldiers, Sailors, Marines and Airmen's Club (Right) by Mrs. Paul F. Yount, Chairman of the Committee for the officer's wives of the seven Army Technical Services. Mrs. Yount, wife of Major General Yount, Army Chief of Transporation, said the contribution was made from proceeds of the world premiere film showing of "The Long Gray Line," sponsored by the ladies.

Danforths Occupy New Home—

Brig. Gen. and Mrs. E. C. B. Danforth, jr., and their son, David, have moved into their newly-completed home at 4625 Bellefield Lane, Columbia, S. C.

General Danforth retired 31 August, 1954, at the Presidio of San Francisco, where he had served as Chief of the California Military District, and where Mrs. Danforth was president of the Presidio Woman's Club.

They have traveled extensively in recent months while their new home was under construction.

Service Weddings and Engagements

MISS JUDITH CORA GLADDING, daughter of Lt. Col. and Mrs. Leon D. Gladding of Ft. Dix, N. J., whose approaching marriage to Mr. Russell Holmes Helveston, jr., has been announced by her parents.

MRS. R. J. McBROOM was Miss Elizabeth LaTrelle Dickison, before her marriage, on 14 May, to Major McBroom, USA.

Photo by Rembrandt Studios

MISS BETTY LUCILLE HILTON, daughter of Mr. and Mrs. D. E. Hilton of Tifton, Ga., who will become the bride of Capt. Stuart Fonda Martin, USA, son of Col. and Mrs. Louis L. Martin, in early June.

Photo by Julies Studio

MISS MERILYN HELEN JUDD, daughter of Col. and Mrs. Merrill H. Judd, whose engagement to Midshipman Elwayne Carter, has been announced by her parents.

ANNOUNCEMENT is made of the engagement of Miss Betty Lucille Hilton, daughter of Mr. and Mrs. D. E. Hilton, of Tifton, Ga., to Capt. Stuart Fonda Martin, USA, son of Col. (USA-Ret) and Mrs. Louis L. Martin of Los Altos, Calif.

Miss Hilton is a graduate of Philadelphia General Hospital Nursing School, and is presently serving on the nursing staff of the Philadelphia General Hospital.

Captain Martin, a graduate of the U.S. Military Academy, class of 1949, served in Korea with the 6th Tank Battalion and is presently serving as an Assistant Professor of Military Science and Tactics to Col. Merton Singer, Commander of the Army ROTC Detachment at the University of Pennsylvania.

The wedding is planned for 4 June at the Chestnut Hill Baptist Church, in Philadelphia.

McBROOM-DICKISON—Yellow plumeria and maile decorated the Artillery Chapel at Schofield Barracks,, T.H., on 14 May, for the marriage of Miss Elizabeth La Trelle Dickison and Maj. R. J. McBroom, USA.

Chaplain (Col.) J. H. August Borleis, HQA. USARPAC, performed the candlelight ceremony.

The bride, given in marriage by Col. Logan Clarke, Inspector General HQS USARPAC, wore a ballerina gown of white cotton lace over taffeta, with a matching tiara of lace and pearls. She carried a spray of pale yellow orchids.

Mrs. Louis L. Bilson was matron of honor, and Maj. Edward T. Naughten, HQ, Schofield Barracks, served as the bridegroom's only attendant.

Major McBroom recently completed two and one half years as Post Quartermaster at Schofield Barracks, and is presently assigned to the QM Division of USARPAC. Mrs. McBroom is with the Ewa Plantation Company on Oahu.

BROWNING-RAMSAY — The Main Post Chapel of Fitzsimons Army Hospital, Denver, Colo., was the setting for the

(Continued on Next Page)

KAISERLAUTERN GERMANY — Mrs. Miles Reber, wife of Major General Reber, USA, CG WACom, honors Mrs. F. L. Furphy with an orchid corsage in recognition of her recent appointment as Chairman of the 16th Semi-Annual Conference of American Women's Activities in Europe. Mrs. Furphy, who served as conference program chairman and WACom representative at the 15th Semi-Annual Conference held in Berchtesgaden in April, will serve in her new capacity at the next conference to be held 4, 5, and 6 October.

Weddings and Engagements

(Continued from Preceding Page)

late afternoon ceremony, on 21 May, uniting in marriage Miss Laura Gillett Ramsay and Lt. (jg). Philip Macy Browning, jr., USNR. The bride is the daughter of Col. and Mrs. Allan B. Ramsay, and parents of the bridegroom are Mr. and Mrs. Browning of Ft. Lauderdale, Fla.

Chaplain (Lt. Col.) Robert L. Shock officiated at the double-ring ceremony.

Given in marriage by her father, the bride wore a floor-length gown of white Chantilly lace, its skirt fully gathered to a fitted bodice and cascading into a short train. A cap of matching lace edged with pearls held the fingertip illusion veil, and she carried a white Prayer Book with a white orchid marker showered with lilies-of-the-valley.

Miss Mary Ramsay, sister of the bride, was maid of honor, with Miss Helen Ramsay, another sister, serving as bridesmaid. Mr. Browning, sr., was his son's best man. Groomsmen were Col. H. Beecher Dierdorff, Mr. Edwin P. Dierdorff and Lt. Robert D. Short.

The bride was graduated from the College of William and Mary, Williamsburg, Va., where she was a member of Phi Beta Kappa and Kappa Alpha Theta. Her bridegroom is a graduate of the University of Richmond, Richmond, Va., and attended the Law School of that University. He is a member of the Sigma Phi Epsilon fraternity.

Following a wedding trip to Ft. Lauderdale, the young couple will make their home at Charleston, S. C., where the bridegroom is now stationed at the Naval Minecraft Base.

JANZEN-WAKEFIELD — Miss Elizabeth Mae Wakefield, daughter of Capt. (USN-Ret) and Mrs. William Wakefield of Escondido, Calif., was married to Mr. Edwin Paul Janzen, on 14 May. The ceremony was performed in the NAS Chapel, San Diego, Calif., with Chaplain Kenneth W. Carlson officiating.

The bride was given in marriage by her father. Her gown of white Chantilly lace was designed with a Basque bodice and a bouffant skirt ending in a train, and a Juliet cap embroidered in pearls held her fingertip veil. She carried a shower bouquet of white orchids and stephanotis.

Mrs. Dennis Marlar, twin sister of the bride, was matron of honor. Mr. A. Stewart Marshall of Berkeley, Calif., was best man and Messrs. Richard Montgomery, Dennis Marlar and Evan Wakefield served as ushers.

The bride attended Holton Arms School in Washington, D. C., and her husband was educated in English schools in the Orient. The son of a missionary, he was born in India. His mother, Mrs. Elizabeth Janzen, now makes her home at Butler, Kans.

LEE-SCHULTHEIS — Miss Shirley L. Schultheis, daughter of Col. and Mrs. Leo J. Schultheis of Ft. Meade, Md., was married on 21 May, to Ens. Samuel Benjamin Lee, son of Mr. and Mrs. Ralph R. Lee of Washington, D. C. Ensign Lee is stationed at Norfolk, Va., aboard the USS Gilliss.

The Nuptial Mass was celebrated by Chaplain George T. Casey, in the Post Chapel, Ft. Meade.

Given in marriage by her father, the Deputy Chief of Staff, Second Army, the bride wore a bouffant gown of white nylon lace over taffeta, designed with a chapel train. Her fingertip illusion veil fell from a headpiece of sequins, lace and seed pearls.

Miss Margaret V. Hanley, a classmate of the bride at Catholic University, was maid of honor and Misses Gwendelyn F. Brady and Elizabeth Silvia, also classmates, served as bridesmaids. Lt. (jg). Lewis J. Carusillo was best man, and ushering were LCdr. J. J. Holoubek, Lt. D. D. McGraw, Lts. (jg) Alvin Kushner, Michael Manchick, Charles Eschrick and Clarence Gibbs, MC.

Mrs. Lee attended Chatalard in Switzerland and was graduated from Sacred Heart Academy, Washington. She will receive a Bachelor of Science degree in Nursing in June, at Catholic University's School of Nursing. The bridegroom received an A.B. degree from Catholic University last year, where he was a member of the Sigma Beta Kappa fraternity, and was captain of the track team in his senior year.

MRS. PETER WOLFF EISING, daughter of Col. and Mrs. Charles North Howze of Langley AFB, Va., was Miss Marion Charlotte Howze, before her marriage to Lieutenant Eising, on 21 May.

MRS. VAN ROY BAKER, daughter of Mr. and Mrs. E. H. Brown of Monterey, Calif., was Miss Mary Kathaleen Light, before her recent marriage to Captain Baker.

MRS. PHILLIP HARVEY WEBB, daughter of Mrs. Angie Clarke Mason of Richmond, Va., became the bride of Captain Webb, on 21 May.

MRS. SAMUEL BENJAMIN LEE, the former Miss Shirley L. Schultheis, before her marriage, on 21 May, to Ensign Lee, is the daughter of Col. and Mrs. Leo J. Schultheis of Ft. Meade, Md.

Photo by U. S. Army

MRS. PHILIP MACY BROWNING, JR., recent bride of Lieutenant (jg) Browning, USAR, is the daughter of Col. and Mrs. Alan B. Ramsay of Fitzsimons Army Hospital, the former Miss Laura Gillett Ramsay.

Following a Maryland shore honeymoon, Ensign and Mrs. Lee will make their home at 1601 Kingston Ave., Norfolk, after 15 June.

EISING-HOWZE — Miss Marion Charlotte Howze was married to 2d Lt. Peter Wolff Eising on 21 May, by the Rev. Edgar N. Beers. The wedding, and the reception which followed, took place at Eleven Levels Farm, home of the bride's cousins, Mr. and Mrs. Paul Dean Arnold, at Ridgefield, Conn. The bride is the daughter of Col. and Mrs. Charles North Howze of Langley AFB, Va. Lieutenant Eising is the son of the late Mr. and Mrs. George J. Eising, of Mamaroneck, N. Y.

The bride, given in marriage by her father, wore a gown of white silk organza with floral embroidery and applique of Alencon lace. It had a fitted bodice and a bouffant skirt with a wide court train. Her fingertip illusion veil was fastened to a Brussels lace cap which the bride's mother had worn at her wedding. She carried white orchids and forget-me-nots.

Miss Esther Ann Klein of Riverdale, N.Y., was the maid of honor. Other attendants were Misses Ruth Boucher, Lorraine Pietryka, Jeanne Burns and Phyllis Baird. Cathy Eising, cousin of the groom, was the flower girl. Mr. Robert Morrison, of Arlington, Va., was best man. The ushers were Messrs. Sigurd Sandzen, Dudley Norton, David Montague and Michael Howze, brother of the bride.

After a wedding trip, Lieutenant Eising and his bride will make their home in San Antonio, Tex.

WEBB-MASON—The marriage of Miss Dorothy Louise Mason, daughter of Mrs. Angie Clarke Mason of Richmond, Va., to Capt. Phillip Harvey Webb, AUS, son of Mr. and Mrs. Joseph Andrew Webb of Roanoke, Va., took place on 21 May. The Reverend J. Eugene White performed the double ring ceremony at the Highland Park Methodist Church, Richmond.

Given in marriage by her brother-in-law, William D. Hudgins, the bride wore an ivory gown of imported silk embroidered eyelet. It was fashioned with a fitted bodice, a portrait neckline trimmed in seed pearls, and a bouffant skirt ending in a chapel train. Her veil of silk illusion fell from a scalloped tiara of matching silk eyelet and pearls and she carried a bouquet of white orchid surrounded by gardenias.

Honor attendants were the bride's sisters, Mrs. Edward W. Payne and Mrs. William D. Hudgins. Other attendants were Mrs. John O. Lewis, Mrs. Stewart V. Lowry, and Miss Linda Lee Poff, niece of the bridegroom. Mr. Edward W. Payne was best man. Ushers were Mr. John O. Lewis, Maj. Andrew J. Miller, Capt. David B. Mills, and M/Sgt. Edward Samples.

The bridegroom is stationed with the Virginia Military District in Richmond. The bride has been employed by the Virginia Military District for a number of years.

CHAFFEE-BROWN — Mr. and Mrs. Harry C. Brown of Rocky River, Ohio, announce the engagement of their daughter, Harriett Joanne, to Lt. (jg). Walter W. Chaffee, USNR, son of Mr. and Mrs. Frank W. Chaffee of Highland Park, Ill.

Miss Brown is a graduate of the University of Michigan, where she was a member of the Kappa Kappa Gamma sorority. She is presently making her home at San Diego, where she is a teacher in the Elementary School System of Pacific Beach.

Lieutenant Chaffee was graduated from DePauw University, Greencastle, Ind., where he was affiliated with the Delta Kappa Epsilon fraternity. He is now assigned to the USS Arnold J. Isbell.

The wedding is planned for August.

WARREN-YOUNG — Mrs. Cassin Young of Coronado, Calif., has announced the engagement of her daughter, Miss Joan Ethel Young, to Lt. (jg). Thomas Carroll Warren, USN, son of Mr. and Mrs. Thomas Dale Warren of Decatur, Ill. The bride-to-be is the daughter of the late Captain Young, USN.

Miss Young is a sophomore at the San Diego College for Women. Her fiance is a graduate of the U. S. Naval Academy, class of '53. He is presently attached to the USS Estes, AGC 12.

The Sacred Heart Catholic Church, Coronado, will be the scene of the wedding, which is planned for July.

McCUAIG-WATT — RAdm. and Mrs. R. M. Watt, jr., of Arlington, Va., and Chocorua, N. H., announce the engagement of their daughter, Miss Elizabeth Davis Watt, to Mr. Victor C. McCuaig, jr., son of Dr. and Mrs. Victor Carl McCuaig of New York City and Brookville, L.I., N.Y.

Miss Watt is the granddaughter of Mrs R. Morgan Watt of Arlington, and the late Rear Admiral Watt, (CC), USN, and of Mrs. Hugh W. Ogden of Brookline, Mass., and the late Colonel Ogden.

She was graduated from St. Agnes School, Alexandria, Va., in 1948 and from Wellesley College in 1952. Since graduating from Wellesley, Miss Watt has worked for the Government in Washington and for the U. S. Air Force in Germany.

Mr. McCuaig is the grandson of the late Mr. and Mrs. Duncan Roderick McCuaig of Bainesville, Ont., Canada, and of the late Mr. and Mrs. Herbert Courtney Brown of Jamesburg, N. J. He was graduated from Phillips Exeter Academy in 1947 and from Princeton University in 1951. While at Princeton, Mr. McCuaig was a member of the Tiger Inn Club and of the hockey team. Since graduating from Princeton, Mr. McCuaig has served in the U. S. Air Force, the last two and a half years on duty in Germany.

A June wedding is planned to take place in Washington, D.C.

HELVESTON-GLADDING — Lt. Col. and Mrs. Leon D. Gladding of Nelson Courts, Ft. Dix, N. J., announce the engagement of their daughter, Judith Cora, to Mr. Russell Holmes Helveston, jr., son of Mr. and Mrs. Helveston of Morrisville, Pa.

The wedding will take place on 18 June, at the Post Chapel, Ft. Dix.

HOLMQUIST-McDONALD—Capt. and Mrs. Harold E. Ashman of Donaldson AFB, S. C., have announced the engagement of their daughter, Miss Shirley McDonald, to Lt. Keith E. Holmquist, USAF, son of Mr. and Mrs. Edwin J. Holmquist of Buffalo, Minn.

The wedding will take place on 18 June, at Donaldson AFB.

CARTER-JUDD—Col. (MC) and Mrs. Merrill H. Judd have announced the engagement of their daughter, Merilyn Helen, to Midshipman Elwayne Carter, nephew of Mr. and Mrs. Arlo Stahl of Strasburg, Colo.

Both Miss Judd and her fiance will be

(Please turn to Next Page)

rent a house instead of an apartment

WARWICK VILLAGE

$115 A MONTH

3 bedroom homes with individual gardens and basements equipped with Washer, Dryer and Disposer. All maintenance services included in rent. Five minutes from Pentagon. Furnished units also available. Call or write for brochure.

Attractively furnished houses also available.

Mt. Vernon and Commonwealth Aves.
Alexandria, Va. TE 6-6942

HOTEL DIRECTORY

WASHINGTON, D. C.

WASHINGTON, D.C.

WHEN IN WASHINGTON You'll like The BURLINGTON HOTEL

10% Discount to Service Personnel

- Central Location
- Smart Lounge-Cafe
- Attractive Transient Rooms with Bath
- Furnished Apts.
- Moderate Rates

Hudson S. Moses, Gen. Mgr.

1120 VERMONT AVENUE

HOTEL MARTINIQUE
SIXTEENTH STREET AT M
WASHINGTON, D. C.
Near to War & Navy Buildings
10 PER CENT REDUCTION in room rates to Service Personnel on active duty. All rooms with bath.
Write Mgr. For Detailed Information

Weddings and Engagements

(Continued from Preceding Page)

graduated from Colorado University in June, at which time Midshipman Carter will receive his commission as a 2d lieutenant in the U. S. Marine Corps.

Colonel Judd is IX Corps Surgeon at Sendai, Japan.

The wedding, which is planned for 11 June, will take place at the First Congregational Church, Boulder, Colo.

BARRILLEAUX-READ — Mr. and Mrs. Joe Read of York, Nebr., have announced the engagement of their daughter, Jacqueline Joan, to 1st Lt. Junius J. Barilleaux, son of Mrs. Edna Barrilleaux of Morgan City, La.

Miss Read is the Fourth Grade teacher at the Jeumont American Elementary School, near LaRochelle, France. She was graduated from the Colorado State College of Education in 1952. Her fiance is S-4 Officer at LaRochelle.

An August wedding is planned.

BAKER-LIGHT—Miss Mary Kathaleen Light, daughter of Mr. and Mrs. E. H. Brown of Monterey, Calif., became the bride of Capt. Van Roy Baker in Episcopal ceremonies at the Post Chapel, Ft. Richardson, Alaska, on 16 April. The bridegroom is the son of Mr. and Mrs. Powell Cotter of Barnesville, Ga.

Chaplain (Maj.) Howard B. Scholten performed the ceremony.

The bride was given in marriage by her brother-in-law, Lt. Col. Maurice N. Clark, and her matron of honor was her sister, Mrs. Clark. Bridesmaids were Mrs. George Welch and Mrs. Thomas Cassidy. Capt. Richard Carnes of Eielson Air Base was best man, and the groomsmen were Captains Erroll E. Hayes and John E. Lambert.

The bride attended St. Mary College, Xavier, Kans. Captain Baker is a 1946 graduate of the U. S. Military Academy and is stationed with the 607th AFA Bn. at Ft. Richardson.

SMILES FROM HAWAII—Maj. Gen. Christian F. Schilt, USMC, commanding general of Aircraft, Fleet Marine Force, Pacific, was honored at a recent reception at MCAS, Kaneohe Bay, Hawaii. In the receiving line were: (from left) Lt. Col. and Mrs. John F. Kinney, USMC, General Schilt, and Col. and Mrs. Robert J. Johnson, USMC. The reception, attended by more than 300 officers and ladies, was sponsored by Marine Air Group 13. Colonel Johnson is group commanding officer; Colonel Kinney is executive officer.

Notes from Posts, Stations, and Bases

Mrs. Stayton Elected

■ **FT. BLISS, TEX.** Mrs. Tom V. Stayton, wife of Brigadier General Stayton, commander of the First Guided Missile Brigade, has been named president of the Officers' Wives Club for the 1955-56 club year.

Elected to serve with Mrs. Stayton are Mesdames D. A. O'Connor, 1st vice president; E. R. Ward, 2d vice president; T. H. Barfield, 3d vice president; M. LeMoyne, secretary; B. N. Smith, assistant secretary; R. J. Fate, treasurer; and T. N. Chavis, assistant treasurer.

The new officers will be installed at the June meeting of the Wives Club.

Weapons Command Party

■ **ROCK ISLAND, ILL.** A spring cocktail dance and dinner was attended recently by 150 military and civilian employees and their wives of the Ordnance Weapons Command and Rock Island Arsenal.

Brig. Gen. and Mrs. T. A. Weyher, USA, Commanding General; Col. and Mrs. A. R. Cyr, USA, Commanding Officer, Rock Island Arsenal; Col. D. G. Ludlum, USA, Commanding Officer, Springfield Armory; Col. E. S. Mathews, USA, Commanding Officer, Watervliet Arsenal; Col. H. M. Murray, USA, Chief Fire Control Instrument Group, Frankford Arsenal and Col. A. P. Tabor, USA, Commanding Officer, Watertown Arsenal, were also in attendance.

■ **FITZSIMONS AH, COLO.** Newly installed officers of the Chapel Guild are: President, Mrs. Robert Taylor; First Vice President, Mrs. Ralph N. Whiting; Second Vice President, Mrs. Leo V. Crowley; Secretary-Treasurer, Mrs. Robert P. Blythe; Protestant Administrator, Mrs. Joseph R. Creitz; Catholic Administrator, Mrs. Floyd Plowman.

Capt. Arantz Named

■ **BARKSDALE AFB, LA.** Capt. Carl F. Arantz, jr., USAF, will be Director of Training for the Second NCO Air Force Academy according to Maj. Eaton A. Gorelangton, USAF, new Commandant. Captain Arantz succeeds Capt. John G. Williams, USAF, who has reported to the Air Force Academy to be an instructor.

Captain Arantz graduated from West Point in 1949, came to Barksdale in January 1954 as the aide to the Commander, 4th Air Division, Maj. Gen. Fredric E. Glantzberg, USAF. When the General left for French Morocco, Captain Arantz became the NCO Academy Project Officer for Second Air Force.

He and his wife, Ann, and their daughter, Terry, have quarters here.

Final Meeting of Season

■ **PHILADELPHIA, PA.** The Officers' Wives of the Signal Corps Supply Agency traveled to Trenton, N. J., for their last meeting of the season, on 19 May. Substituted for the regular meeting was a tour of the Lennox Porcelain factory, which was followed by a luncheon at the Stacy Trent Hotel.

Arrangements for the day were made by the program chairman, Mrs. Harry Pikus, assisted by Mrs. Maynard Raney. Among those present were: Mrs. Willis, wife of Brig. Gen. James Willis, Ret.; Mrs. Poutre, wife of Col. Clifford A. Poutre, Deputy Commander of the Agency; Mesdames Willard MacAllister, Edward Tippett, Cecil Truitt and Thomas Pitts.

Capt. Rickard Speaks At Mugu

■ **FT. MUGU, CALIF.** Capt. Harold J. Rickard, MC, USN, senior medical officer, gave an illustrated talk on the "Modern Medical Concept of Cancer" to members and guests of the Officers' Wives' Club 18 May. Mrs. P. C. Rooney, president, presided at the meeting.

Capped At Sill

■ **FT. SILL, OKLA.** Twenty-two members of the local chapter of the Gray Ladies received their caps and pins during recent ceremonies at the Old Post Chapel.

Women who received their caps were: Mesdames J. K. Bell, O. J. Cophas, J. B. Ewing, R. S. Fleming, E. E. Forrest, J. C. Fralish, R. Garman, L. E. Gerber, B. Hagan, G. W. James, J. F. Kuznicki, R. A. Martin, C. R. Mesnier, L. Miller, H. C. Nelson, R. S. Reeves, E. J. Roberts, W. B. Sands, F. Scheurlein, V. H. Shively, D. L. Skinner, and J. E. Westbury.

The caps were presented by Mrs. Edward T. Williams, pins by Mrs. Thomas M. Watlington and certificates by Mrs. John B. Horton.

SERVICE BARS signifying years of service were awarded to Mesdames R. G. Banks, A. C. Bieri, J. L. Clark, G. C. Cowan, A. C. Ekstrom, M. L. Ikard, E. M. Landrum, D. S. Leasure, H. M. Peapke, F. C. Paris and P. C. Swafford.

Chevrons were awarded to Mrs. G. C. Coady, Mrs. E. English and Mrs. J. V. Connor.

Following the capping ceremony, Mrs. G. C. Coady, now chairman of the Gray Ladies, took office succeeding Mrs. W. B. O'Connor.

VALLEY FORGE CADET CITED—RAdm. John M. Will, USN, Office Assistant Secretary of Defense for Manpower and Personnel, pins the Medal of the Army and Navy Legion of Valor on Cadet Herman H. Hetager, at the Valley Forge Military Academy, Wayne, Pa. The medal is awarded annually to a member of the Valley Forge graduating class who best exemplifies the qualities represented by the membership of the Army and Navy Legion of Valor. Maj. Gen. Milton G. Baker, USA-Ret., Valley Forge Superintendent, looks on.

Mrs. Vaughan Is President

■ **USMC AIR STATION, MIAMI, FLA.** Succeeding Mrs. Wayne M. Cargill as president of the Officers' Wives' Club, is Mrs. George F. Vaughan. Also elected to new posts in the organization were Mesdames Rex C. Denny, jr., 1st vice-president; John E. Hansen, 2d vice-president; Lyle B. Matthews, secretary; and S. Frank Leis, treasurer.

During the meeting, when the new roster was voted on recently, the Wives Club presented trays and a candalabra to Capt. Parker O. Pettigrew, Manager of the Officers' Club, to be added to the Club's silver.

Mrs. Bone Is President

■ **FT. JACKSON, S.C.** Mrs. George A. Bone, wife of the G-1 is the new president of the Women's Club. She succeeds Mrs. Horace C. Gibson.

Mrs. R. F. Ennis, wife of Maj. Gen. Ennis, USA, Fort Jackson and 101st Airborne Division Commander, presented outgoing board members with Certificates of Appreciation for service during the past year.

Newly-installed officers are Mrs. Bone, president; Mrs. F. E. Monroe, first vice president; Mrs. W. C. Twineham, second vice president; Mrs. L. E. Trost, third vice president; Mrs. R. G. Crawford, recording secretary; Mrs. M. N. Squires, treasurer; and Mrs. P. B. Merrick, corresponding secretary.

Mrs. Ralph J. Rashid, former second vice president, presented Mrs. Gibson with a sterling silver dish as a remembrance from the outgoing board of officers. Mrs. Ennis read a letter of appreciation to Mrs. Gibson from General Ennis which cited her for her efforts as president of the club during the past year.

FT. SAM GAVEL CHANGE — Mrs. Lawrence Nobles, incoming President of the Fourth Army Woman's Club, receives the gavel from retiring president, Mrs. Richard Danek as Mrs. I. D. White, honorary president of the club and wife of Lieutenant General White, Fourth Army commander, stands ready to offer congratulations to new president and appreciation for services rendered to retiring president.

Gen. Ginder Heads Training

■ **CAMP McCOY, WISC.** Maj. Gen. P. D. Ginder, USA, who recently relinquished command of the Germany-bound 10th Infantry Division at Ft. Riley, Kans., has assumed command of the Fifth Army's annual summer training camp here.

General Ginder heads the Regular Army Complement at Camp McCoy which will conduct training activities for National Guard and Organized Reserve units from many midwestern states of the Fifth Army area.

FT. BELVOIR, VA.—Mrs. Max S. Johnson (right), wife of Brigadier General Johnson, USA, Assistant Commanding General of The Engineer Center, has been elected president of the Officers' Wives Club, Mrs. L. L. Haseman (left) is the outgoing president. Colonel and Mrs. Haseman with their six children are leaving Ft. Belvoir for an assignment in Alaska. Other new officers are Mesdames W. H. Parsons, First Vice President; Jacques Sherman, Second Vice President; H. C. Fillbrandt, Treasurer; C. M. Edgar, Corresponding Secretary; and E. A. Sweeney, Recording Secretary.

"Rip Roarin" Stop

■ **ROCKY MOUNTAIN ARSENAL.** Officers' Wives' Club activities came to a "rip-roarin'" conclusion for the summer months with a "Last Roundup" party. After cow pokes had checked their guns and spurs they escorted their ladies, amid gay can-can girls, to the Brass Rail, which was tended by mustachioed, bright shirted, bar keeps. Supper was served chuck wagon style in a colorful western atmosphere. Subscriptions purchased by the Officers' Wives' Club to procure the entertainment will be used by the Shrine for the support of the Salt Lake City Crippled Children's Hospital. Planning and hostessing the party were Mrs. Adam W. Meetze, wife of the commanding officer of Rocky Mountain Arsenal, and the four officers of the wives' club who have served during the past year. They are Mrs. Sam Efnor, jr., Mrs. Alton L. Kelly, Mrs. John F. Gay, and Mrs. Kenneth R. Dick, jr.

Col. Hinkle Wildlife Head

■ **CAMP LEJEUNE, N. C.** Col. Thornton Hinkle, USMC, succeeded Capt. Robert Shuford, USMC, as president of the Fish and Wildlife Club.

In June 1953 the club had only 30 members. At the close of last year's hunting season, the roll was counted at 329.

(Continued on Next Page)

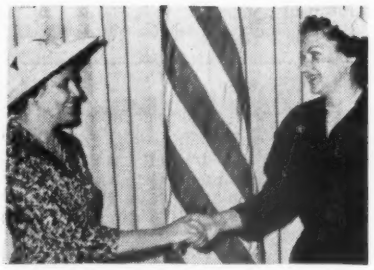

MRS. HARMON TAKES OVER—Outgoing president of the Air Force Officers' Wives' Club, Mrs. Millard C. Young, (left) greets Mrs. Reginald C. Harmon, her successor, at the final meeting for the club year 1954-55 at the Army Navy Country Club. Other newly elected officers are: 1st Vice President, Mrs. Thomas B. McDonald; 2d Vice President, Mrs. Joseph M. McCold; Secretary, Mrs. Thomas H. Holbrook; and Treasurer, Mrs. Paul T. Hanley.

Posts, Stations & Bases

(Continued from Preceding Page)

Cochrans Are Honored

■ **FORT KNOX, KY.** Col. Loris R. Cockran, former Executive Officer of the Armored Replacement Training Center, and Mrs. Cockran were honored at a reception at Godman Field House, on 12 May. The occasion also marked the deactivation of the 4th and 5th Training Regiments of ARTC.

Col. Robert E. O'Brien, the new Executive Officer, and Mrs. O'Brien joined the honor guests and Brig. Gen. and Mrs. Samuel L. Myers in the receiving line. In addition to ARTC officers and their wives, other guests in attendance were Maj. Gen. and Mrs. George W. Read, jr., Maj. Gen. and Mrs. John M. Willems, Brig. Gen. and Mrs. Charles V. Bromley, jr., Brig. Gen. and Mrs. William H. Wood and Brig. Gen. Robert W. Porter, jr.

Elected At Ft. Sam

■ **FT. SAM HOUSTON, TEX.** The Women's Club of Brooke AMC elected officers for the coming year at their recent May luncheon. Those elected included Mrs. H. C. Harrell, president; Mrs. Allen Blake, vice president; Mrs. H. H. Ziperman, secretary; Mrs. Sidney Brockman, treasurer; Mrs. Tom O'Sullivan, corresponding secretary; and Mrs. Arthur L. Hogge, member at large. Five alternates were elected to fill any vacancies that might occur among the regular officers. They were: Mesdames John Holt, Howard Burgin, Ralph LeMoon, George Randolph and James Carter.

Mrs. Lisa Johnson, wife of Col. Mark H. Johnson of Ft. Sam Houston, entertained with her brilliant soprano voice. She was accompanied at the piano by Pfc David Ferguson.

Women of the Brooke Army Hospital group were hostesses and their choice of decorations was in keeping with the election day theme. Red, white and blue bunting and campaign posters were draped on the walls and tables. Appropriate patriotic music greeted guests at the door and each member was seated according to her home state, as in a convention delegation. Members of the committee were Mrs. R. K. Charles, chairman and Mesdames Charles Farber, Paul LeGolvan, Eaton Bennett, Fred Schirmer, Harold Jesurun, Robert Nelson and Thomas Seay.

The final meeting of the year will be a breakfast, held in June, at which time the new officers will be installed.

Flower Show At Eglin

■ **EGLIN AFB, FLA.** The Officers Club was the stage for a flower show recently, comparable to a large city show. It marked the second flower show produced by the Officers Wives Garden Club, a part of the Officers Wives Club and was attended by over 300. The tea was given by the Officers Wives Club and many prominent civilians of the area were guests.

The main dining room was graced by two large pink tea tables and a fireplace artistically decorated with pink floral accessories. At the other end of the long room, a fountain cascading from a giant clam shell was artfully devised against a wall of magnolia leaves, the water falling into a small pool which was imbedded in more magnolia leaves. Staging was handled by Mrs. G. E. Baker with Mrs. A. J. Erickson as co-chairman, and assisted by Mrs. R. A. Elder. The fountain was done by Mrs. R. R. Anderson, assisted by Mrs. J. C. Briley and Mrs. H. W. Lanford.

The president of the OWC is Mrs. F. P. Gallo and the general chairman of the flower show and guiding hand behind the show was Mrs. Ralph Canter. Committee chairmen, in addition to staging, were Mesdames C. R. Johnson, hospitality and flower show judges; Wayne Hammack, entries; E. W. Graham, classifications; T. G. Watkins, jr., Junior Garden Club; B. R. Adams, therapy exhibit; W. S. Dolan, Teenage Club entries; C. H. Diehl, jr., program coordinator OWC; R. E. Sims, awards; E. R. Mathews, posters; J. D. Sinnett, social secretary; and T. W. Gavey, special exhibits.

The tricolor winner, or best in show, was awarded in the arrangement division to Mrs. Walter B. Putnam for an arrangement in an Etruscan cup demonstrating the Hogarth Curve, a line creation in startling form and color, red against black. The horticulture tricolor ribbon was won by Mrs. A. J. Erickson who displayed a symetrical pot of African violets grown from seed.

In addition to classes filled in the Junior Flower Show, the Teenage Club class and Officers Call, all of which attracted great interest, the show offered invitations to the five Garden Clubs of the area, the three professional florists and distinguished local floral arrangers and growers. Among the latter were Mesdames Marian Malcolm, E. F. Hoover, Guy E. Yaste, D. M. Young, W. B. Putnam, Ralph Canter, W. C. Pryor, J. T. Cravey, J. D. Patton, C. H. Diehl, jr. and Col. L. O. Zimmerman.

NEW ARMY WIVES' GROUP ORGANIZED—The Officers' Wives' Club of the Deputy Chief of Staff for Logistics, a new organization, met for luncheon at the Army-Navy Club 20 May, when Mrs. Magruder, wife of Lt. Gen. Carter B. Magruder, USA, the new Deputy Chief of Staff for Logistics, was presented to the group, and the constitution and by-laws were adopted. Officers elected were (seated, l to r): Mrs. Henry R. Westphalinger, president; Mrs. Magruder, honorary president; Mrs. Charles I. Davis, 1st vice-president; and (standing, l to r): Mrs. Theodore W. Davis, treasurer; Mrs. Guy L. Campbell, secretary; Mrs. John N. Bornholdt, assistant secretary; Mrs. John L. Lane, 2d vice-president; and Mrs. Arthur H. Black, assistant treasurer.

CARLISLE BARRACKS, PA.—The Army War College Officers' Wives' Club recently elected officers for the coming school term. Seated are: Mrs. A. O. Connor, secretary; Mrs. W. W. Harris, president and Mrs. F. W. Marshall, treasurer. Mrs. C. F. Mudgett, vice president, was absent. The retiring officers are shown standing: Mrs. M. L. Green, secretary; Mrs. T. W. Dunn, honorary president; Mrs. D. P. Armstrong, president, and Mrs. M. H. Harwell, vice president. Mrs. W. A. Harris, treasurer, was absent.

Put That Extra Money To Work for YOU . . .

Your investment in a subscription to the Army Navy Air Force Journal (fully deductible as a business expense on your income tax return) will bring you news you can use in solving both "duty" and "household" problems.

Use this handy coupon to subscribe now

ARMY NAVY AIR FORCE JOURNAL
1711 Connecticut Avenue, N.W.
Washington 9, D. C.

Please enter my subscription* for one year.

Please check one: ☐ Payment enclosed. ☐ Bill me.

(Name and Rank) (Service)

(Address)

(City) (Zone) (State)

*RATES: $6.50 a year to individual members of the U. S. Services. $8.50 a year to civilians and organizations.

☐ Check here if this payment is for renewal of present subscription. 5-28

RETIRED SERVICE NOTES

LT. GEN. LEWIS H. BRERETON, USAF-Ret. has joined the National Union Life Insurance Company, whose home office is in Miami, Fla. With **COL. HOMER M. TRUITT,** USAF-Ret. he heads the Military Agency. National Union Life established the Military Agency to meet the specialized needs of Armed Forces Personnel.

COL. JAMES C. KIMBROUGH, MC, USA-Ret., consultant to Walter Reed Army Medical Center, has been elected president of the American Urological Association's Mid-Atlantic Section. This is the first time in the Association's history that a former Army officer has held the position. From 1946 until his retirement and appointment as a consultant to Walter Reed by an Act of Congress in 1953, Colonel Kimbrough had been chief of the hospital's Urology Service.

MAJ. GEN. MERRITT A. EDSON, USMC-Ret., Medal of Honor winner, was at University Park, Pa., last week to present the General Merritt A. Edson Trophy to the winner of the All-University Rifle Team Competition at Pennsylvania State College. In a very close match, the Penn State Army ROTC edged the Penn State Air Force ROTC by only two points to win the Trophy. General Edson presented the Trophy to Cadet Sergeant Charles V. Hayes, who is Captain of the Army ROTC Rifle Team. General Edson is Executive Director of the National Rifle Association.

RADM. JOHN D. HAYES, USN-Ret., president, has announced award by the American Military Institute of an honorable mention prize to **COL. ROBERT ARTHUR,** USA-Ret., for a book on "Washington and Cornwallis at Yorktown."

COL. JAMES K. DONAGHY, USA-Ret., who retired 30 April as provost marshal of the Third Army, at Ft. McPherson, Ga. has been named Armed Forces Liaison supervisor of the U. S. Brewers Foundation, according to an announcement by Edward V. Lahey, Foundation president and chairman. He will assume his new duties on 1 June with headquarters in New York. Colonel Donaghy's duties will bring him into close contact with Armed Forces Disciplinary Control Board authorities in supervising the Foundation's program of cooperating in the maintenance of wholesome conditions for the sale of beer in retail establishments patronized by service personnel and brings a wealth of experience to his new post.

HONOR RET. ADMIRALS

RAdm. Apollo Soucek, former Chief of the Bureau of Aeronautics, and RAdm. George C. Dyer, former Commandant of the 11th Naval District, both retired, have been presented Distinguished Service Medals for their combat service in Korea.

The presentations were made by Navy Secretary Charles S. Thomas at a recent Pentagon ceremony. Admiral Soucek served in Korea as Commander, Fast Carrier Task Force 77, and Admiral Dyer was Commander, Task Force 95.

SCHOOL AND CAMP DIRECTORY

The Schools and Camps listed below are effectively equipped to care for the educational and recreational needs of the children of members of the services and this Directory is recognized as an authentic and reliable aid to service parents in solving the problem of child education. For details as to the Schools listed in this Directory address them directly or communicate with the Army Navy Air Force Journal Dept. of Education 1711 Conn. Ave., Washington 9, D. C.

CALIFORNIA

MT. LOWE MILITARY ACADEMY
BOYS 8-14
- Expert Supervision
- Accredited Academic Training
- Jr. Military Training. Cadet Unit Approved by State Adjutant General
- Athletic & Recreational Activities

$85 Per Month
608 W. Palm St. Altadena, Calif. SY 4-5079
Dept. A Maj. J. H. Dargin, President

DIST. OF COLUMBIA

SULLIVAN SCHOOL
Effective preparation for West Point, Annapolis, Air Force & Coast Guard Academies and all colleges. Top mark in the country on '55 W.P. entrance exam; No. 1 Nat'l Guard; 3 of top 6 W.P. Presidentials, 2 of top 8 Navy Presidentials; #2 on SDV for Annapolis & W.P.; 93% qualified on entrance exams to W.P. & Annapolis; 5 of the top 20 Air Force Academy Presidentials. Summer course begins June 8; fall course begins September 14. Catalog. **Wendell E. Bailey, USNA '34, Box J, 2107 Wyoming Ave., NW, Washington 8, D.C.**

COLUMBIAN
"The Service-Academy Prep"
Established 1909
Formerly known as "Puhi's" and as "Schadman's." Intensive preparation for all Service academies and civilian colleges. 1955 record full year students: **West Point**, 100% passed; only one competitor failed to win appointment. Won No. 1 place Pres. and No. 1 place ANG. **Annapolis**, won No. 1 place Pres. 100% Reservists won appointments, including No. 3 and 5. 96% all students passed. Summer school for Civil Service competitors.
Box A, 1811 Biltmore Street, N. W. Washington 9, D. C.

GEORGIA

GEORGIA MILITARY ACADEMY
8 miles from Atlanta—Winter and summer school. R.O.T.C.—Highest government rating. Accredited. Prepares for all colleges and the national academies. Separate Junior School, first thru seventh grades, limited to 100 boarding cadets. Postgraduate course. Reading Clinic, completely equipped with electronic apparatus, under supervision of a reading expert. All major sports. Instruction in flying at extra cost. Cadets live in small groups with teachers. Moderate rates. **Write Col. W. P. Brewster, College Park, Ga.**

MARYLAND

SEVERN SCHOOL
Thorough preparation for colleges, technical schools, service academies. Accredited. Grades 7-12 and one-year post-graduate. Small classes. Athletics. 42nd yr. Catalog.
Rolland M. Teel, Box 100, Severna Park, Md.

THESE SCHOOLS
Invite requests for catalogue and information. In writing kindly mention The Journal.

NEW YORK

BRADEN'S Established 1893
CORNWALL-ON-HUDSON, N. Y.
Thorough preparation for West Point, Annapolis, AF Academy, and College in healthful environment. On 1955 West Point entrance exam Braden students won 12 presidential places, including #2; also #1 on Sons of Deceased Veterans list. Summer Course for competitive exams starts June 8. Fall term starts September 20.
LT. GERALD J. SULLIVAN, Ret., Principal
H. VINCENT VAN SLYKE, Executive

★ THE MANLIUS SCHOOL ★
Accredited college preparatory and 7th and 8th grade. Military ROTC. Ski platoon. Tutorial assistance included. Close supervision of study. Students grouped by scholastic ability. Fall, winter, spring sports. 125 acre campus. For "Tutorial Method" and catalog address
ROBERT M. WEEKS, Dir. of Admissions, MANLIUS SCHOOL, MANLIUS, N. Y.

PENNSYLVANIA

VALLEY FORGE MILITARY ACADEMY
At the Nation's Shrine
One of America's Most Distinguished Military Academies. Small classes. Grades thru School and Junior College courses. Fully accredited. Arty., Cav., Infantry, Band. Senior Division ROTC. Catalog.
BOX V, WAYNE, PA

SOUTH CAROLINA

CARLISLE MILITARY SCHOOL
Develops manly men through cultivation of physical, mental spiritual qualities. Small classes. Pre-Aviation course. Boys from 2[illegible] states. All sports. Cadet Band. Non-sectarian. Also sub-fresnman dept. 7th-8th grades. Rates $790. Catalog on request.
Col. Jas. R. Risher, Headmaster, Bamberg, S. C.

VIRGINIA

FORK UNION MILITARY ACADEMY
"ONE SUBJECT PLAN"
Very best environment, fully accredited. Highest War Dept. rating. R.O.T.C. Distinguished clientele. Moderate rates. Grades 8-12. Separate Junior School. Grades 1-7.
Dr. J. C. Wicker, Box J, Fork Union, Virginia

STAUNTON MILITARY ACADEMY
In Beautiful Shenandoah Valley. Thorough college preparation; fully accredited. Individual guidance. Band. All sports. 2 gyms. Pool. Fine health record. Fireproof buildings. Separate Junior School. Illus. Catalog write Supt. S.M.A. Box Staunton, Va.
BASIC COURSE R.O.T.C. BY U. S. ARMY INSTRUCTORS.

Founded 1860

Retired Manual Tells Job—Other Restrictions

RETIRED personnel of the Armed Forces are restricted in many cases as to employment they may hold with the Government under dual compensation legislation. There are other restrictions on activities of retired.

These are told in the new Air Force manual for retired personnel.

Published herewith are the sections of that manual pertaining to employment and restrictions.

EMPLOYMENT OF RETIRED MEMBERS OF UNIFORMED SERVICES

39. Limitations

Retired (regular) officer and warrant officer personnel of the Armed Forces are subject to the limitation on employment imposed by the Act of 31 July 1894, if either the retired pay or the pay for the Federal civilian position is at a rate of $2,500 or more a year. Section 212, Economy Act of 1932, imposes a further limitation on the retention of retired pay if the person is receiving that pay "for or on account of services as a commissioned officer," and the combined rate of compensation for the Federal civilian position and retired pay exceeds $3000. (See section 212, Economy Act of 1932 (see paragraph 41b)). Retired members of the Armed Forces and their Reserve components (other than retired nurses as indicated in chart) are excepted from the restrictions of the Act of 10 May 1916. Table 1 on back page summarizes applicability of these statutes to various categories of retired personnel.

a. *Retired Enlisted Personnel.* Enlisted personnel placed on the retired list or transferred to a reserve component of the Armed Forces do not hold an "office" within the meaning of the Act 31 July 1894, even though service as a commissioned officer has been included in computation of the amount of retirement pay or rank on the retired list. (See 25 Comp. Gen. 521; 26 Comp. Gen. 271.) However, retired enlisted personnel, returned to the retired list are in temporary commissioned rank held during recall from retirement, are subject to the $3000 restriction of section 212, Economy Act of 1932 (See 26 Comp. Gen. 271), unless excepted for disability as described in table 1. Enlisted personnel may apply for and be granted restoration to the retired list in their former enlisted status under section 513, Career Compensation Act of 1949 (63 Stat. 831; 37 U.S.C. 313), or section 204, Army and Air Force Vitalization and Retirement Equalization Act of 1948 (62 Stat. 1086; 10 U.S.C. 1006). These statutes further provide that upon restoration former enlisted persons will thereafter be considered to be enlisted persons for all purposes.

40. Legal Basis

a. *Act of 31 July 1894.* A general prohibition against concurrent holding of two offices to which compensation is attached, if the compensation of either exceeds a rate of $2,500 per annum, is imposed by section 2, Act of 31 July 1894 (28 Stat. 205; 5 U.S.C. 62).

b. *Economy Act of 30 June 1932.* Section 212, Economy Act of 30 June 1932 (47 Stat. 406; 5 U.S.C. 59A), restricts receipt of retired pay, for or on account of services as a commissioned officer of the Armed or other uniformed services, while holding a civilian position.

41. Exceptions for Disability

a. *Act of 31 July 1894 ($2,500 Limitation).* Retired warrant, commissioned warrant, and commissioned officers otherwise subject to the Act of 31 July 1894 are excepted if they are retired for injuries received in battle or disability incurred in line of duty.

b. *Section 212, Economy Act of 30 June 1932 ($3,000 Limitation).* The $3,000 limitation imposed by section 212, Economy Act of 1932, does not apply to Regular or emergency commissioned officers retired for disability incurred in combat with an enemy of the United States or caused by an instrumentality of war and incurred in line of duty during an enlistment or employment as provided in Veterans' Administration Regulation No. 1 (a), part I, paragraph I.

RESTRICTIONS ON RETIRED PERSONNEL

42. Standards of Conduct

A retired *Regular* Air Force officer retains his status as an officer of the Air Force and as such may not engage in any activity which is incompatible with the standards of conduct expected of an officer on active duty with the Air Force. Retired *Regular* Air Force officers are subject to courts-martial jurisdiction.

43. Claims against Government

It is unlawful for former personnel, within 2 years after their incumbency, to prosecute or to act as counsel, attorney, or agent for prosecuting, any claim against the United States which involves any subject matter directly connected with which such persons were employed or performed duty. This includes all former personnel.

44. Sales or Contracts

In accordance with law, a retired *Regular Air Force* officer may not, sell, contract or negotiate for the sale of anything to the Air Force. This prohibition is not intended to preclude a retired officer from accepting employment with private industry solely because his employer is a contractor with the Government. Therefore, it should not be construed that these prohibitions apply to activities which are only remotely connected with sales or contracts as distinguished from direct participation in obtaining a contract with the Government on the behalf of a prospective contractor.

45. Private Employment

With the exception of paragraphs 43 and 44, there are no restrictions against the employment of retired officers by *private firms* or *other than Federal Government agencies,* nor is there a limitation on the amount of salary received from a private firm regardless of the amount of retired pay. Compliance with the various employment restrictions imposed by law upon retired members is *the individual responsibility of the retired member.*

46. Residence or Travel

Retired *Regular* personnel may not visit or reside in a foreign country without prior approval of the Department of the Air Force. (See chapter 4, part two.)

47. Security Program

Retired Air Force personnel are cautioned about affiliation or association with any organization listed in connection with the Federal Employee Security Program. Membership in, affiliation with, or sympathetic association with any organization designated entails serious risks on their part in connection with security determinations. Information regarding the organizations designated may be obtained by request to the Chief, Retired Activities Branch, Directorate of Military Personnel, Headquarters USAF, Washington 25, D. C.

48. Use of Military Title

Retired personnel are permitted to use their military titles in connection with commercial enterprises. Retired personnel are advised to exercise considerable discretion in permitting the use of their names and military titles to indorse any commercial enterprise so as not to indicate in any manner that the Department of the Air Force approves the enterprise, and especially to avoid any indorsement or contact which would

(Continued on Back Page)

Births • Marriages • Deaths

(No charge for Service announcements. Please notify promptly.)

Born

AGENBROAD—Born at Ft Belvoir, Va, 14 May, to Maj and Mrs Clifford James Agenbroad, a daughter.

AYER — Born at Heidelberg, Germany, 10 May, to Lt Col and Mrs Franklin A Ayer, a son, Mark Lagdon.

BARCELLOS—Born at Verdun, France, 10 May, to S/Sgt and Mrs Tony Francis Barcellos, a daughter, Mary Helen.

BARKER—Born at Grandview AFB, Mo, 7 May, to Capt and Mrs Kenneth H Barker, a son, Douglas Hawthorne.

BATES — Born at Heidelberg, Germany, 7 May, to SFC and Mrs Edward Charles Bates, jr, a daughter, Bonnie Ann.

BATES—Born at Ft Belvoir, Va, 13 May, to Lt Col and Mrs Elbridge Campbell Bates, a daughter.

BAYOUD—Born at Lackland AFB, Tex, 13 May, to Capt and Mrs George S Bayoud, a son.

BERGER — Born at Valley Forge AH, Phoenixville, Pa, 10 May, to WO and Mrs Floyd C Berger, a daughter.

BERNETT—Born at Ft Riley, Kans, 15 May, to 2d Lt and Mrs Billy Joe Bernett, a son, Dale Ray.

BEVEL — Born at Wiesbaden, Germany, 8 May, to SFC and Mrs Jack H Bevel, a son, Steven Wayne.

BLANK—Born at Cp Chaffee, Ark, 13 May, to 2d Lt and Mrs Charles R Blank, a daughter.

BRIAND—Born at West Point, NY, 16 May, to Capt and Mrs Paul L Briand, jr, a daughter, Mary Katherine.

BRANYAN—Born at La Chapelle, Orleans, France, 16 May, to Lt Col and Mrs William Branyan, a son, William David.

BREED—Born at Ft Belvoir, Va, 13 May, to 1st Lt and Mrs Edwin Ray Breed, a daughter.

BRYAN—Born at Ft Ord, Calif, 9 May, to 2d Lt and Mrs Earl W Bryan, a daughter, Cathy Ann.

BUETOW — Born at Heidelberg, Germany, 30 Apr, to M/Sgt and Mrs Willard K Buetow, a son, James Patrick.

BURKARD—Born at Wiesbaden, Germany, 5 May, to S/Sgt and Mrs Gordon J Burkard, a son, Gordon John, jr.

BURKE—Born at Brooke AH, Ft Sam Houston, Tex, 11 May, to Capt and Mrs Ralph E Burke, a daughter, Catherine Anne.

BUSKIN—Born at Cp Chaffee, Ark, 12 May, to 1st Lt and Mrs Carl E Buskin, a daughter.

CATES—Born at Cp Stewart, Ga, 15 May, to 2d Lt and Mrs Raymond Cates, a daughter.

CHALLIS—Born at Ft Belvoir, Va, 18 May, to 1st Lt and Mrs Arthur James Challis, a daughter.

CHERRY—Born at Heidelberg, Germany, 23 Apr, to Maj and Mrs Hugh George Cherry, a son, David Richard.

CHICK—Born at Ft Knox, Ky, 15 May, to 1st Lt and Mrs Edward E Chick, a son, Steven Edward.

CLEGG—Born at Ryukyus AH, Ft Buckner, Okinawa, 8 May, to SFC and Mrs Frank J Clegg, a son, William Frank.

CLEM—Born at Ft Belvoir, Va, 17 Apr, to Lt and Mrs Carrell A Clem, jr, a daughter, Deborah Ann.

CONGREVE — Born at Valley Forge AH, Phoenixville, Pa, 14 May, to 1st Lt and Mrs William Congreve, a son.

COBEY—Born at Ft Belvoir, Va, 16 May, to CWO and Mrs John Anthony Cobey, a daughter.

CORNFORTH—Born at Ladd AFB, Alaska, 12 May, to 1st Lt and Mrs Thomas Cornforth, a son, Mark Hutter.

CROSSON—Born at Ft Leavenworth, Kans, 30 Apr, to Lt Col and Mrs W H Crosson, jr, a son, Michael Alexander.

CULLEN—Born at Ft Leavenworth, Kans, 5 May, to 2d Lt and Mrs William J Cullen, a daughter, Kelly Marie.

DAVIS—Born at Brooke AH, Ft Sam Houston, Tex, 10 May, to 1st Lt and Mrs John J Davis, a daughter, Veronica.

DAYTON—Born at Lackland AFB, Tex, 14 May, to 2d Lt and Mrs J Blackwell Dayton, a daughter.

DEMPSEY—Born at Ft Leavenworth, Kans, 3 May, to Maj and Mrs John D Dempsey, a son, Jackson Tyler.

DOSH—Born at West Point, NY, 17 May, to 1st Lt and Mrs Laurance C Dosh, a son, Steven Kenneth.

DOUGLAS — Born at Brooke AH, Ft Sam Houston, Tex, 13 May, to Capt and Mrs Henry C Douglas, a son, Clayton Bernard.

DOW—Born at Lackland AFB, Tex, 18 May, to 1st Lt and Mrs Marion L Dow, a daughter.

DOWGWILLO—Born at Ft Meade, Md, 15 May, to CWO and Mrs Alexander Dowgwillo, a daughter.

DOYLE—Born at Brooke AH, Ft Sam Houston, Tex, 11 May, to Capt and Mrs Brian P Doyle, a daughter, Catherine Anne.

DZIUK—Born at Walter Reed AH, Washington, DC, 21 May, to 1st Lt and Mrs Harold E Dziuk, a son.

ELMORE—Born at Ladd AFB, Alaska, 11 May, to S/Sgt and Mrs Buford Elmore, a daughter, Janet Lee.

EMMERICH — Born at Ft Belvoir, Va, 18 May, to 1st Lt and Mrs John Theodore Emmerich, a son.

ENGELMANN—Born at Brooke AH, Ft Sam Houston, Tex, 11 May, to Capt and Mrs Ardo R Engelmann, a son, Kenneth LeRoy.

EVANS—Born at Ft Knox, Ky, 13 May, to 2d Lt and Mrs William E Evans, a son, Jonathan Arthur.

FARNSWORTH—Born at Walter Reed AH, Washington, DC, 16 May, to Lt Col and Mrs Thomas H Farnsworth, a son.

FAUST—Born at Reese AFB, Tex, 15 May, to Capt and Mrs John T Faust, a daughter, Joni Lorene.

FLEMMING — Born at Verdun, France, 10 May, to T/Sgt and Mrs Grover Shad Flemming, a son, Michel Duane.

FORTES—Born at Heidelberg, Germany, 6 May, to M/Sgt and Mrs Melvin D Fortes, a son, Melvin F.

FOSBERG—Born at Ladd AFB, Alaska, 16 May, to T/Sgt and Mrs Kenneth Fosberg, a son, Timothy Alan.

FRASER—Born at Ft Belvoir, Va, 13 May, to 1st Lt and Mrs John Stark Fraser, a daughter.

FREDERICK—Born at Ft Ord, Calif, 6 May, to 2d Lt and Mrs Billy B Frederick, a son, William Albert.

FRINK—Born at Ft Belvoir, Va, 16 May, to Lt Col and Mrs Albert William Frink, a daughter.

FULLER — Born at Ladd AFB, Alaska, 14 May, to SFC and Mrs Lorin Fuller, a son, Daniel Lee.

GAGNE—Born at Bad Cannstatt, Germany, 30 Apr, to 1st Lt and Mrs Armand E J Gagne, a son, Ronald Armand.

GALLOWAY — Born at Walter Reed AH, Washington, DC, 20 May, to Maj and Mrs Harvey J Galloway, a son.

GARRISON—Born at New London, Conn, 8 May, to Lt(jg) (MC-USN) and Mrs J S Garrison, III, second son, Geoffrey George.

GIBSON — Born at Maxwell AFB, Ala, 11 May, to 2d Lt and Mrs Charles H Gibson, a son, Rodney Tolbert.

GISDONI—Born at Ft Dix, NJ, 13 May, to Capt and Mrs Frank Gisdoni, a son.

GLICKSTEIN—Born at Ft Riley, Kans, 11 May, to 1st Lt and Mrs Arthur F Glickstein, a daughter, Susan Shera.

GLOVER—Born at Heidelberg, Germany, 18 Apr, to Capt and Mrs Kenneth Glover, a daughter, Jean Marie.

GOODRUM—Born at Ft Eustis, Va, 17 May, to 1st Lt and Mrs Richard W Goodrum, a daughter.

GRIMALDI—Born at Wiesbaden, Germany, 5 May, to S/Sgt and Mrs Francis J Grimaldi, a daughter, Catherine Marie.

HAEHN—Born at Heidelberg, Germany, 23 Apr, to SFC and Mrs Martin L Haehn, a daughter, Ann Onita.

HALE—Born at Ladd AFB, Alaska, 12 May, to 1st Lt and Mrs Harold Hale, a son, Hal Mark.

HAMILTON—Born at Ft Dix, NJ, 10 May, to Capt and Mrs William Hamilton, a daughter, Robin Lynn.

HARLAN—Born at Cp Chaffee, Ark, 16 May, to 2d Lt and Mrs Jedge Harlan, a daughter.

HILL—Born at Ft Richardson, Alaska, 17 May, to Col and Mrs Nelson B Hill, a son, Timothy Scott.

HOLMSTROM—Born at Ft Meade, Md, 13 May, to CWO and Mrs Victor Holmstrom, a son.

HONECK—Born at Heidelberg, Germany, 15 Apr, to Capt and Mrs Robert Bruce Honeck, a son, Carl Harold.

HORTON—Born at Heidelberg, Germany, 24 Apr, to Sfc and Mrs Thomas Gilray Horton, twin sons, David Lee, and Donald Lee.

HOYLE—Born at Ladd AFB, Alaska, 15 May, to SFC and Mrs Henry Hoyle, a son, Bobby Wayne.

HUBER—Born at Ft Belvoir, Va, 15 May, to 1st Lt and Mrs Helmut Huber, a daughter.

IADANZA—Born at Bremerhaven, Germany, 5 May, to 1st Lt and Mrs Igino J Iadanza, a son, Richard James.

JACK—Born at Wiesbaden, Germany, 9 May, to Col and Mrs William A Jack, a son, William Alexander, II.

JACKSON—Born at Ryukyus AH, Ft Buckner, Okinawa, 8 May, to Capt and Mrs Henry T Jackson, a daughter, Sheila Joyce.

JOHNSON—Born at Ft Belvoir, Va, 16 May, to Lt Col and Mrs Lester Barney Johnson, a son.

JOHNSON—Born at St Mary's Hosp, Huntington, W Va, 23 Apr, to Capt (USMC) and Mrs Russell E Johnson, a son, Bradley Craig.

KAPLAN—Born at Ft Belvoir, Va, 14 May, to 1st Lt and Mrs Lawrence Wilmer Kaplan, a son.

KAPP—Born at Lackland AFB, Tex, 13 May, to 2d Lt and Mrs Robert A Kapp, a daughter.

KELLEHER—Born at Heidelberg, Germany, 1 May, to SFC and Mrs Raymond E Kelleher, a son, Raymond Earl, jr.

KELLEY—Born at Ft Belvoir, Va, 19 May, to Maj and Mrs Charles Augustus Kelley, a daughter.

KINOSHITA—Born at Heidelberg, Germany, 18 Apr, to CWO and Mrs George Joji Kinoshita, a daughter, Gail Orie.

KORN—Born at Ft Ord, Calif, 7 May, to Capt (USN) and Mrs Thomas J Korn, a daughter, Marianne.

LANE—Born at Ft Dix, NJ, 11 May, to Maj and Mrs Julius Lane, a daughter, Sylvia Adele.

LANG — Born at Heidelberg, Germany, 27 Apr, to Capt and Mrs Edmund Robert Lang, a son, William Francis.

LANGSTON—Born at La Chapelle, Orleans, France, 10 May, to SFC and Mrs Harry Langston, a son, Glen Eldon.

LASCHINSKI — Born at Ft Leavenworth, Kans, 3 May, to 2d Lt and Mrs Gerald W Laschinski, a son, Mark William.

LEVENS—Born at Walter Reed AH, Washington, DC, 17 May, to Lt Col and Mrs Arthur J Levens, a daughter.

LOONEY—Born at Ft Belvoir, Va, 15 May, to Capt and Mrs Morris Grant Looney, a daughter.

MARSH — Born at Wiesbaden, Germany, 5 May, to Capt and Mrs Howard W Marsh, a daughter, Gayle Lynne.

MARTIN—Born in Family Hosp, NAS, San Diego, Calif, 10 May, to Cdr and Mrs Robert R Martin, a daughter, Melody.

MAY—Born at Lackland AFB, Tex, 17 May, to Capt and Mrs Woodson L May, a son.

MAYO—Born at Colorado Springs, Colo, 23 Apr, to Col and Mrs Ben I Mayo, jr, a son, John Winston.

McCHRISTIAN—Born at Ft Belvoir, Va, 16 May, to 1st Lt and Mrs Glenn Edward McChristian, a daughter.

McCONNELL—Born at Ft Belvoir, Va, 15 May, to 2d Lt and Mrs Lewis Jerome McConnell, sr, a son.

McKINNEY—Born at Lackland AFB, Tex, 17 May, to 2d Lt and Mrs Harold E McKinney, a son.

McLAUGHLIN—Born at Ladd AFB, Alaska, 14 May, to 1st Lt and Mrs Michael Anthony McLaughlin, a son, Michael Anthony, II.

McLEAN—Born at West Point, NY, 12 May, to Lt Col and Mrs Edward R McLean, a daughter, Mary Lynn.

MEADOWS—Born at Wiesbaden, Germany, 6 May, to S/Sgt and Mrs Aaron B Meadows, a daughter, Diana Lee.

MILLER—Born at Ft Belvoir, Va, 16 May, to 1st Lt and Mrs Eugene Carlisle Miller, jr, a son.

MILLER—Born at Ft Ord, Calif, 6 May, to 1st Lt and Mrs Frank O Miller, a son, Thomas Stewart.

MOGAN—Born at Bad Cannstatt, Germany, 1 May, to 2d Lt and Mrs Sidney Eugene Mogan, twins, a son, Larry Wayne and a daughter, Linda Marie.

MORGAN—Born at Ft Jackson, SC, 12 May, to Capt and Mrs Patrick N Morgan, a son.

MOORE—Born at Ft Belvoir, Va, 14 May, to Lt Col and Mrs Joseph Wallace Moore, a son.

MORROW—Born at Ft Ord, Calif, 8 May, to Capt and Mrs Gay Morrow, a daughter, Ruth Evelyn.

MORTENSEN—Born at Maxwell AFB, Ala, 14 May, to Lt Col and Mrs Max H Mortensen, a son, Cris Alan.

MOWERY—Born at Ft Leavenworth, Kans, 29 Apr, to Maj and Mrs Lawrence L Mowery, a son, Thomas Marvin.

MOYLE—Born at Ft Knox, Ky, 18 May, to CWO and Mrs John P Moyle, a son, James Proctor.

MURANE—Born at Ft Dix, NJ, 14 May, to 2d Lt and Mrs Owen Murane, a son, Owen Donald, jr.

NEWMAN—Born at Bethesda, Md, 26 Apr, to Ens and Mrs Joseph K Newman, a son, Andrew Spencer.

NOLL—Born at Ft Ord, Calif, 8 May, to Capt and Mrs John D Noll, a son, Andrew Sebastian.

OGLE—Born at Ft Meade, Md, 16 May, to Capt and Mrs Walter Ogle, a daughter.

O'HEA—Born at Ft Leavenworth, Kans, 25 Apr, to Maj and Mrs John T O'Hea, a son, Brian Joseph.

OTTO—Born at Lackland AFB, Tex, 18 May, to Capt and Mrs George R Otto, jr, a son.

PATTON—Born at Ft Knox, Ky, 14 May, to 2d Lt and Mrs Thomas W Patton, a daughter, Janice Faye.

PAVLOCK — Born at West Point, NY, 14 May, to 2d Lt and Mrs Ernest J Pavlock, a daughter, Marcia Lynn.

PELHAM—Born at Heidelberg, Germany, 11 May, to 2d Lt and Mrs Wendell L Pelham, a son, Richard Samuel.

PEPPER—Born at Wiesbaden, Germany, 8 May, to M/Sgt and Mrs Willard A Pepper, a daughter, Jo Ann.

PHILLIPS—Born at Ladd AFB, Alaska, 16 May, to 1st Lt and Mrs Lloyd Phillips, a son, Lee Brooke.

POTTS—Born at Walter Reed AH, Washington, DC, 16 May, to 1st Lt and Mrs Stephen D Potts, a daughter.

RANDOLPH—Born at Brooke AH, Ft Sam Houston, Tex, 11 May, to 1st Lt and Mrs George B Randolph, jr, a son, George Bertrum, III.

REDARD—Born at Walter Reed AH, Washington, DC, 31 March, to Capt and Mrs Rodman J Redard, a son.

RENKEN—Born in Community Hosp, Coronado, Calif, 2 Apr, to Capt (USN) and Mrs H A Renken, a son, Henry Carl.

RENNIE — Born at Valley Forge AH, Phoenixville, Pa, 13 May, to Maj and Mrs David Rennie, a daughter.

REUTER—Born at Landstuhl, Germany, 12 May, to Maj and Mrs Albert J Reuter, a daughter, Rike Annete.

RHODES—Born at Heidelberg, Germany, 24 Apr, to SFC and Mrs Eugene Waldon Rhodes, a daughter, Arlene Frances.

ROGERS—Born at Ft Dix, NJ, 11 May, to Maj and Mrs Marion Rogers, a son, Thomas Stephen.

ROGERS—Born at Ft Ord, Calif, 10 May, to 1st Lt and Mrs Robert E Rogers, a daughter, Elneita Louise.

RUMLEY—Born at Bremerhaven, Germany, 5 May, to SFC and Mrs Walter J Rumley, a daughter, Diana Faye.

SAGELY—Born at Ft Dix, NJ, 13 May, to Capt and Mrs Commodore Sagely, a daughter, Patricia Ann.

SHAKES—Born at Heidelberg, Germany, 14 Apr, to SFC and Mrs Harry S Shakes, a son, Dale Alan.

SHAW — Born at La Chapelle, Orleans, France, 11 May, to Lt and Mrs John Shaw, a son, John Alan.

SHERWOOD — Born at Valley Forge AH, Phoenixville, Pa, 14 May, to 2d Lt and Mrs Joseph C Sherwood, a son.

SIMMONS — Born at Heidelberg, Germany, 30 Apr, to 1st Lt and Mrs Jerry A Simmons, a daughter, Marian Denise.

SLEPICKA—Born at Wiesbaden, Germany, 10 May, to 1st Lt and Mrs Francis W Slepicka, a daughter, Paula.

SMITH — Born at Heidelberg, Germany, 2 May, to 1st Lt and Mrs Gerald B Smith, a daughter, Deborah.

SMITH—Born at Ladd AFB, Alaska, 7 May, to M/Sgt and Mrs Harry Smith, a son, Thomas Francis.

SMITH — Born at Wiesbaden, Germany, 6 May, to M/Sgt and Mrs Hildred Smith, a daughter, Dorothy.

SMITH—Born at Ladd AFB, Alaska, 16 May, to Capt and Mrs Purcell Smith, jr, a son, Purcell, III.

STERZENBACK—Born at Heidelberg, Germany, 28 Apr, to M/Sgt and Mrs August J Sterzenback, a daughter, Susan Marie.

STEVENTON — Born at Heidelberg, Germany, 3 Apr, to SFC and Mrs Carl Douglas Steventon, a daughter, Martha Roi.

STEWART—Born at Ft Leavenworth, Kans, 14 May, to Capt and Mrs George Stewart, a daughter, Elaine Marie.

STREETE—Born at Fitzsimons AH, Denver, 16, May, to Maj and Mrs Billie G Streete, a son.

TAYLOR—Born at Heidelberg, Germany, 9 May, to Capt and Mrs Evan J Taylor, a daughter, Grace Elizabeth.

TERRELL—Born at Heidelberg, Germany, 15 Apr, to Capt and Mrs Ralph DePoly Terrell, jr, a daughter, Sheree Lynn.,

THOMAS—Born at Heidelberg, Germany, 5 May, to SFC and Mrs Harvey Dale Thomas, a daughter, Gilda Ann.

THORNLEY—Born at Ladd AFB, Alaska, 10 May, to Capt and Mrs James Thornley, a son, Jeffrey Mark.

(Please turn to Next Page)

Births

(*Continued from Preceding Page*)

TIPTON—Born at Ladd AFB, Alaska, 14 May, to M/Sgt and Mrs Charles Tipton, a son, Randall Lyn.

TOBIN—Born at Ft Leavenworth, Kans, 13 May, to Maj and Mrs Edward G Tobin, a son, Daniel Robert.

ULIBARRI—Born at Ft Meade, Md, 16 May, to Maj and Mrs Prudencio D Ulibarri, a son.

VERNON—Born at Ft Knox, Ky, 17 May, to Capt and Mrs Donald J Vernon, a daughter, Patricia Ann.

WAGGENER—Born at Lackland AFB, Tex, 15 May, to Maj and Mrs Andrew B Waggener, twin daughters.

WAIN—Born at Brooke AH, Ft Sam Houston, Tex, 9 May, to Maj and Mrs George I Wain, jr, a son, Bruce Robert.

WALDROP—Born at Ladd AFB, Alaska, 12 May, to M/Sgt and Mrs Sidney Waldrop, a daughter, Teresa Gail.

WALKER—Born at Ft Meade, Md, 13 May, to 1st Lt and Mrs Roland Walker, a son.

WEST—Born at Ft Ord, Calif, 7 May, to 1st Lt and Mrs Willie West, a son, Michael Eric.

WHITE—Born at Ft Belvoir, Va, 19 May, to 2d Lt and Mrs Glenn Lewis White, a daughter.

WIGHT — Born at Wiesbaden, Germany, 9 May, to 2d Lt and Mrs Gerald R Wight, a son, Michael Duane.

WILSON—Born at Ladd AFB, Alaska, 11 May, to S/Sgt and Mrs Charles B Wilson, a son, William Dean.

YOUNG—Born at Wiesbaden, Germany, 8 May, to Maj and Mrs Herbert L Young, a daughter, Pamela Lynn.

YOUNG—Born at Ladd AFB, Alaska, 7 May, to SFC and Mrs Leo D Young, a daughter, Mamie Ann.

Married

BAKER-LIGHT—Married at the Post Chapel, Ft Richardson, Alaska, 16 Apr, Miss Mary Kathleen Light, daughter of Mr & Mrs E H Brown of Monterey, Calif, and Capt Van Roy Baker, son of Mr & Mrs Powell Cotter of Barnesville, Ga.

BORTZ-DAVIDSON — Married at the home of her father, Cremona Farm, Mechanicsville, Md, 21 May, Miss Frances Patterson Davidson, daughter of Maj Gen Howard Calhoun Davidson, USAF-Ret, and the late Mrs Davidson, and Mr Richard Bortz, son of Mr & Mrs Earl Edward Bortz of Reading, Pa.

BROWNING-RAMSAY—Married at the Post Chapel, Fitzsimons AH, Denver, Colo, 21 May, Miss Laura Gillett Ramsay, daughter of Col & Mrs Allan B Ramsay, and Lt(jg) Philip Macy Browning, jr, USNR, son of Mr & Mrs Browning of Ft Lauderdale, Fla.

EISING-HOWZE — Married at Ridgefield, Conn, 21 May, Miss Marion Charlotte Howze, daughter of Col & Mrs Charles North Howze of Langley AFB, Va, and 2d Lt Peter Wolff Eising, son of the late Mr & Mrs George J Eising of Mamaroneck, NY.

GREGG-ROBERTS—Married at the Universalist National Memorial Church, Washington, DC, 13 May, Miss Mignon Helen Roberts, daughter of Mrs H Clifford Grant of San Carlos, Calif, and Cdr Frank V Gregg, USN, son of Mrs Van Natte Gregg of Upland, Calif, and Col Clifford C Gregg of Chicago, Ill.

HILLSTROM-SIEGEL — Married at New York City, 21 May, Miss Helene Siegel, daughter of Mr & Mrs Leo Siegel of New York and Lt(jg) Paul Hillstrom, USN, son of Mrs John Hillstrom of Jamestown, NY.

JANZEN-WAKEFIELD—Married at the NAS Chapel, San Diego, Calif, 14 May, Miss Elizabeth Mae Wakefield, daughter of Capt (USN-Ret) & Mrs William Wakefield of Escondido, Calif, and Mr Edwin Paul Janzen, son of Mrs Elizabeth Janzen of Butler, Kans.

LEE-SCHULTHEIS — Married at the Post Chapel, Ft Meade, Md, 21 May, Miss Shirley L Schultheis, daughter of Col & Mrs Leo J Schultheis of Ft Meade, and Ens Samuel Benjamin Lee, son of Mr & Mrs Ralph R Lee of Washington, DC.

LENARDI-LYONS — Married at the NAS Chapel, San Diego, Calif, recently, Miss Elizabeth Lyons, daughter of Mr & Mrs Bruce Lyons of Lemon Grove, Calif, and Ens Donald Mitchell Lenardi, USNR, son of Mr & Mrs Julius Lenardi of La Mesa, Calif.

LEONARD-GRAHAM—Married at the Presbyterian Church, Williamsburg, Va, 23 May, Miss Marian W Graham, daughter of Mr & Mrs George McL Young of Edinburgh, Scotland, and Col Lawrence C Leonard, OrdC, USA-Ret.

McBROOM-DICKISON—Married at the Artillery Chapel, Schofield Barracks, TH, 14 May, Miss Elizabeth LaTrelle Dickison and Maj R J McBroom, USA.

MILLER-CROMMELIN — Married recently, Miss Diane Clendening Crommelin, daughter of RAdm (USN) & Mrs Henry Crommelin, and Mr Tomas Hall Miller.

PALMER-MOREY — Married at the First Parish Unitarian Church, Lexington, Mass, 21 May, Miss Prudence Morey, daughter of Mr & Mrs George Palmer Morey, and Lt David Garner Palmer, USAF.

PRYSI-SKIDMORE — Married at the Chapel-on-the-Hill, Ft Lawton, Wash, 17 May, Miss Betty Jo Skidmore, former Recreation Supervisor, Special Services, Washington Military District, and Lt Col Henry F Prysi, Army Reserve Advisor, Seattle Branch Office, Washington Military District.

SARNOFF-LUNDON — Married at Beverly Hills, Calif, 21 May, Miss Janyce Lois Lundon, daughter of Mr & Mrs James Walter Lundon of Dubuque, Iowa, and Mr Thomas Warren Sarnoff, son of Brig Gen & Mrs David Sarnoff of New York City.

SLAUGHTER-DWAN—Married at the Roman Catholic Shrine of the Most Blessed Sacrament, Washington, DC, 21 May, Miss Susan Dwan, daughter of Mr & Mrs Ralph H Dwan, and Mr Lawrence Havron Slaughter, son of Mrs Homer H Slaughter of Purcellville, Va, and the late Colonel Slaughter, USA-Ret.

SMITHERS-HALL — Married at the Holy Rosary Roman Catholic Church, Houston, Tex, 21 May, Miss Ruth Anne Hall, daughter of Mr & Mrs Frank Ernest Hall and Lt Charles Francis Smithers, jr, USAF, son of Mrs W T Sampson Smith of Fairfield, Conn, and Mr C Francis Smithers of New Canaan, Conn.

SPILLER-HICKS — Married at St Andrew's Chapel, USNH, Annapolis, Md, 7 May, Miss Nora Jane Hicks, daughter of Capt (USCG) & Mrs George F Hicks, and Lt(jg) John H Spiller, jr, USN, son of Captain (USN) & Mrs Spiller of Bath, Me.

SUMMITT-GADDY—Married at Christ Episcopal Church, Coronado, Calif, 12 May, Mrs Margaret Rene Gaddy and Lt Charles Kenneth Summitt, USN.

WALLOP-STEBBINS—Married at St James' Protestant Episcopal Church, New York City, 23 May, Miss Josephine Vail Stebbins, daughter of Mr & Mrs Rowland Stebbins of New York, and 2d Lt Malcolm Wallop, USA, son of Mr Oliver Malcolm Wallop of Big Horn, Wyo, and the late Mrs Wallop.

WEBB-MASON — Married at the Highland Park Methodist Church, Richmond, Va, 21 May, Miss Dorothy Louise Mason, daughter of Mrs Angie Clarke Mason of Richmond, and Capt Phillip Harvey Webb, AUS, son of Mr & Mrs Joseph Andrew Webb of Roanoke, Va.

Died

BAIN—Died 17 May, Mrs Jarvis J Bain, 74, wife of Colonel Bain, CE, USA-Ret. In addition to her husband, she is survived by one son, Col James G Bain, USA, of 4609 30th St, NW, Washington, DC; and one daughter. Burial was at Arlington National Cemetery.

BROWN—Died at Los Angeles, Calif, 15 Apr, 2d Lt Harry Brown, Ret.

BUCHHOLZ—Died at USNH, Philadelphia, Pa, 4 May, Mrs Margaret R Buchholz, wife of Capt Richard H Buchholz, Ord C, USA, of the Frankford Arsenal, Philadelphia. In addition to her husband, she is survived by two sons, Richard and Robert Buchholz; one daughter, Susan Buchholz; and her parents, Mr & Mrs Julian Kaufman of Atlantic City, NJ. Interment was at Our Lady of Grace, Penndale, Bucks County, Pa.

CRONAU—Died at USAFH, Selfridge AFB, Mich, 18 May, Mrs Kathryn Cronau, 55, wife of Col R T Cronau, Tenth Air Force Inspector General, after a short illness. In addition to her husband, she is survived by one daughter, Mrs Ernest J Moser of Orinda, Calif; and two sons, Robert T. Cronau of Hampton, Va, and Edward D Cronau of Selfridge. Burial was at Hampton, Va.

DIPIZZO—Died at Elizabeth, NJ, 22 May, Lt(jg) Daniel A Dipizzo, DC, 25.

GARTRELL—Died in Germany, 1 May, 2d Lt Bernard P Gartrell. He is survived by his parents, Mr & Mrs Bernard M Gartrell of 325 Varnum St, NW, Washington, DC. Interment was at Arlington National Cemetery.

GREENE—Died at Christobal, CZ, 1 May, Col Herbert A Greene, Ret.

HOWELL—Died at Phoenixville, Pa, 7 May, Capt Robert L Howell, SigC.

JAFFE—Died 16 May, Lt Col Ewald M Jaffe. He is survived by his widow, Mrs Chrystine Jaffe of 2105 Belvedere St, Silver Spring, Md. Burial was at Arlington National Cemetery.

McGUIRE—Died at Thermopolis, Wyo, 19 May, Mrs P S McGuire, 97, mother of Cdr Henry D McGuire, USN-Ret.

MONNETT—Died at Lakeside, O, 16 May, Lt William Beatty Monnett. He is survived by one daughter, Miss Helen L Monnett; and two grandchildren. Burial was at Arlington National Cmetery, Washington, DC.

MORRIS—Died in Greenland, 11 May, 1st Lt John O Morris, jr, TC.

PURCELL—Died at Augusta, Ga, 6 May, WOJG John J W Purcell, MPC.

SMITH—Died at Ft Jay, NY, 15 May, CWO Archie L Smith, QMC.

TUTTLE—Died of a coronary occlusion, at USNH, Mare Island, Calif 17 May, Lt Paul V Tuttle, USN-Ret, 72. He is survived by his widow, Mrs Belle V Tuttle; two sons, Col Paul V Tuttle, jr, USA, of Carlisle Barracks, Pa, and Col Robert M Tuttle, USAF, of Maxwell AFB, Ala; two daughters, Mrs J E Connor, jr, of 4613 N 2d St, Arlington, Va, and Mrs Reginald Rutherford, now in Ankara, Turkey; and 17 grandchildren. Burial was at Vallejo, Calif.

VERNOU—Died at Corona, Calif, 23 May, VAdm Walter Newhall Vernou, USN-Ret, veteran of distinguished service in WWI.

WALL—Died at Walter Reed AH, Washington, DC, 16 May, CWO Jesse A Wall, USA, 46. He is survived by his widow, Mrs Helen Wall of 315 Charles Rd, Linthicum, Md; two sons, Walter T and Howard A Wall; one daughter, Judith Ann Wall; and his mother, Mrs Nancy Wall of Winston-Salem, NC. Burial was at the National Cemetery, Baltimore, Md.

WALLACE — Died at Washington, DC, 18 May, Mrs George Wallace, widow of Mr Wallace, and daughter of the late Gen Horatio Gates Gibson. She is survived by her sister, Mrs Hollis White of 179 Lake Shore Dr, Chicago, Ill.

WEBB—Died in Korea, 12 May, 2d Lt Guy E Webb, CE.

WISE—Died at Walter Reed AH, Washington, DC, 23 May, Lt Col Jacob E Wise, CE. He is survived by his widow, Mrs Frances Cummins Wise, 533 N Oakland St, Arlington, Va; and his mother, Mrs J E Wise of Dothan, Ala. Interment was at Dothan.

WRIGHT—Died at Webb City, Mo, 8 Apr, Col Charles V (Dick) Wright, USAR-Ret. He is survived by his widow, Mrs Velma S Wright; two sons, Lt Col Jay W Wright, now in Seoul, Korea, and Charles V Wright, jr, of Berkeley, Calif; and three grandchildren.

Obituaries

Col. William A. Beach, USA-Ret.

Funeral services for Col. William A. Beach, USA-Ret, who died at the Ft. Belvoir, Va. Hospital on 12 May, were held at the Ft. Meyer, Va. Chapel, on 16 May, with burial at Arlington National Cemetery.

A native of New Albany, Ind., Colonel Beach was graduated from the U. S. Military Academy, in the class of 1910, and was commissioned a second lieutenant of Infantry. He rose through the grades to that of colonel and was retired from active duty in May 1945, by reason of physical disability. As a major of Infantry, Colonel Beach served with distinction in France in WWI, where he was attached to the 20th French Division, with assignments also in the Verdun Sector and at Gondrecourt. He was later named Provost Marshal of the III Corps, AEF. In 1922, Colonel Beach transferred to the Adjutant General's Department and served in important posts with the War Department, several corps areas and division headquarters. During WWII, he held the key assignment of Director of the Administrative and Personnel Division of the New York Port of Embarkation.

He is survived by his widow, Mrs. Marian R. Beach of 7917 Columbia Pike, Falls Church, Va.; one daughter, Sister Mary Frances Beach of Trinity College, Washington, D. C.; and two sisters, Mrs. Wilburn Newhouse of New Albany, and Mrs. Mary B. Williamson of Indianapolis, Ind.

—o—

—o—

Lt. Col. Jacob E. Wise

Funeral services for Lt. Col. Jacob E. Wise, who died at Walter Reed Army Hospital, on 23 May, following an illness of three months, were held at Dothan, Ala., on 26 May.

Born at Dothan in 1906, Colonel Wise had been on active duty with the Corps of Engineers since 1940. He served at various locations in the United States and in the Southwest Pacific in WWII. From 1949 to 1952, Colonel Wise was Engineer Supply Officer, Canal Zone, U. S. Army Caribbean. Since returning to the States, he had served as Assistant Chief of the Distribution Division, Military Supply, Office of the Chief of Engineers, U. S. Army, Washington.

He is survived by his widow, Mrs. Frances Cummins Wise of 533 N. Oakland St., Arlington, Va.; and his mother, Mrs. J. E. Wise of Dothan.

—o—

VAdm. Walter Newhall Vernou, USN-Ret.

VAdm. Walter Newhall Vernou, USN-Ret., died at Coronado, Calif., on 23 May. He was 77 years old.

A native of Kansas, Admiral Vernou was graduated from the U. S. Naval Academy in the class of 1901. During WWI, he distinguished himself for his heroic action as Commander of the USS Cassin, when it was torpedoed, for which he was awarded the Navy's Distinguished Service Medal. Admiral Vernou's outstanding career included 22 years of sea duty; service as Commandant of the 15th Naval District; Commander of the U. S. Naval Station at Balboa, C. Z.; graduation from the Naval War College; and, at the time of his retirement from active duty in March 1942, he had been named Commander of Battleship Division 2.

Since his retirement, Admiral Vernou had made his home in Corona.

His wife, Mrs. Sydney Saunders Vernou, died several years ago.

Army Orders

(*Continued from Page* 1169)

to 5115th SU Det No 6 Mil Pers Proc Gp, Indianapolis, Ind.

Mayer, **1st Lt** Laura L, New Cumberland, Pa, to 1202d SU Mil Pers Proc Svc, w/sta Newark, NJ.

From Ft McClellan, Ala

To station indicated:

Saxon, **Maj** Martha E, Hq 3420th SU Sta Com, Ft Bragg, NC.
Thompson, **Maj** Ruth D, OACOFS G2 8533d DU, Wash, DC.
Yoniack, **Maj** Frances M, 9100th TU OTQMG, Wash, DC.
Geiser, **Maj** Eleanore T, 4205th SU SW RCT Dist, w/sta Dallas, Tex.
Hart, **Maj** Catherine L, 2000th SU Hq Second Army, Ft Meade, Md.
Hawes, **Maj** Charlene E, 5115th SU Det No 1 Mil Pers Proc Gp, Chicago.
Hilton, **Maj** Kathlyn C, 9710th TU, Cml C Med Lab, Army Cml Cen, Md.
Irwin, **Maj** Dorothy M, OCLL 8505th DU OSA, Wash, DC.
Maxwell, **Maj** Margaret A, 2101st SU Sta Com, Ft Meade, Md.
Henegar, **Capt** Georgeia, TAGO 8553d DU, Wash, DC.

To 3460th SU Hq WAC Cen, Ft McClellan, Ala

From station indicated:

Payne, **1st Lt** Ruth W, Oakland, Calif.
Bender, **Capt** Beatrice, Cp Kilmer, NJ.
Rountree, **1st Lt** Ossie M, Cp Kilmer, NJ.

CHIEF WARRANT OFFICERS—

Aldridge, Joseph R, Ft McClellan, Ala, to 511th Abn Inf Regt, Ft Campbell, Ky.
Bartick, Philip R, Cp Kilmer, NJ, to 1st Armd Div, Ft Hood, Tex.
Rice, Marwin F, Ft Leonard Wood, Mo, to 503d Abn Inf Regt, Ft Campbell, Ky.
Latou, Andrew L, Ft Knox, Ky, to Hq CONARC 8575th DU, Ft Monroe, Va.
Mason, Len J, Ft Carson, Colo, to 711th Abn Ord Bn, Ft Campbell, Ky.
Monk, Wallace E, Wash, DC, to SF Region Army Audit Agcy, 8631st DU, w/sta Los Angeles, Calif.
Brown, Audrey R, Flagstaff, Ariz, to 188th Abn Inf Regt, Ft Campbell, Ky.
Beyant, Edward C, Ft Sill, Okla, to 511th Abn Inf Regt, Ft Campbell, Ky.
Flanders, James E, Ft Slocum, NY, to Med Bn 11th Abn Div, Ft Campbell, Ky.
Fletcher, Charles M, Ft Dix, NJ, to 11th Repl Co 11th Abn Div, Ft Campbell, Ky.
Miller, Leroy, Ft Sill, Okla, to 675th Abn FA Bn, Ft Campbell, Ky.
Riley, James L, Ft Story, Va, to 544th Abn FA Bn, Ft Campbell, Ky.
Sammon, Edward F, Ft Dix, NJ, to 188th Abn Inf Regt, Ft Campbell, Ky.
Gibson, Robert L, Warrenton, Va, to Hq and Hq Co ASA Europe 8620th DU, Frankfurt, Germany.
Tyndall, Lynwood H, Ft Huachuca, Ariz, to 9224th TU, Ft Eustis, Va.
Hornberger, Richard G, New York, NY, to Hq Army Audit Agcy 8646th DU, Wash, DC.
Ruther, William J, Ft Eustis, Va, to 9207th TU COFT, Seattle POE, Seattle, Wash.
Ottinger, George W, Chicago, to 9600th TU, Sig C Tng Cen, Cp Gordon, Ga.
Wright, Edward D, Wash, DC, to USA Elm SHAPE, 8651st DU, Paris, France.
Fetchko, George, Ft Monmouth, NJ, to 9423d TU Army Comd and Admin Comm Agcy, Wash, DC.
Donovan, James H, Charlottesville, Va, to Hq MDW, Wash, DC.
Rogney, Roger W, Bozeman, Mont, to Stu Det the AAA and GM Sch, Ft Bliss, Tex.
Burke, James E, South Charleston, WVa, to 3400th SU, Ft Campbell, Ky.

To 3d Armd Div, Ft Knox, Ky

From Ft Hood, Tex:

Abel, Darel M
Greene, Raymond A
Johnson, M M
Scopelleti, Frank R

To USAFFE

From station indicated:

Keener, Carl T, Cp Chaffee, Ark.
Williamson, Dale F, Ft Belvoir, Va.
Bell, Howard P, White Sands Pr Gr, NMex.

To USAREUR

From station indicated:

Meader, Edward H, Ft Leonard Wood, Mo.
Fallis, Frank H, Cp Claybanks, Mich.

(*Please turn to Page* 1179)

CLASSIFIED

Rate: 14 cents per word; minimum $1.50. Forms close 5 p.m. Tuesdays. Payment must be made before publication. Phone Hobart 2-6477.

REAL ESTATE FOR SALE OR RENT

California

CHOOSE THE MONTEREY PENINSULA for your home after retirement. Unexcelled climate and recreational facilities. Near Army and Navy installations. Write Col. C. E. Shepherd, USA (Ret.), with LA PORTE-GREENWALD CO., 122 Webster Street, Monterey, California.

RETIRING? Los Altos (Rural foothill village), near San Francisco — CLOSE TO NAVAL & ARMY INSTALLATIONS: Contact Col. Paul Kellam (USA Ret'd.) with Lamson, Realtor, 31 Main St., Los Altos, Calif.

LA JOLLA "Jewel of the Pacific." For choice homes write Lt. Col. STEPHEN ZSIGA, USMC, (Ret'd.), Bell Real Estate, 4 Arcade Bldg., La Jolla, California.

LA JOLLA, CALIFORNIA—Retired or Retiring? Come to La Jolla and live leisurely in Park La Jolla Apartments. We have five and six room apartments ideal for two discriminating people. Large living rooms with sun balconies. Twin size bedrooms. Picture windows with panoramic views of the beautiful blue Pacific. Areas of terraced gardens, with parkways, lawns & palm trees. Gas & other services included in the attractive rentals. $112.50 and $132.50 a month. For further information write to PARK LA JOLLA, 5299 La Jolla Blvd. at Carla Way, La Jolla, California.

District of Columbia

Detached, completely equipped home. 4 bedrooms, 3 baths. 10 minutes Andrews, 30 minutes Pentagon. Available after 15 June. $150 a month. 3 year lease. Lt. Col. H. G. Howton, 7304 Grafton St., S.E., Berkshire, Washington 28, D. C.

Florida

BRADENTON, FLORIDA. We have been building this colony of Retired Service families since 1936. Write for our Directory, ARMY WIFE, MRS. WATKINS with WYMAN, GREEN, and BLALOCK.

"EDWIN J. HOUSE (Maj. Gen. USAF-Ret.), JOHN WECKERLING (Brig. Gen. USA-Ret.) Assoc. Real Estate and Insurance, Winter Park."

CLEARWATER, FLORIDA — Homes and homesites for service families. M. C. Handwork (Brig. Gen. USA-Ret'd) with E. A. PARKER, Realtor, 825 Court Street.

Plan your retirement in Clearwater, on Florida's lovely Gulf Coast, Blue waters, white sand beaches, exotic flowers, restful mild climate, sportsmans paradise, new interests, modest expenses, GI Hospitals. Col. Edward L. Hurlburt, 1152 Cleveland.

"Making your dreams come true is our business. Write Colonel Clyde E. (Gene) Steele (USMA' 25), associate of Colin C. Wells, Realtor-Insuror, 1454 Gulf-to-Bay Blvd., Clearwater. Everything in Real Estate."

CLEARWATER, FLORIDA — The Springtime City on the Gulf of Mexico, offers the most in climate, recreation and pleasant living to service people considering retirement. Specializing in Service to Service Families. Write for our brochure. MAURICE M. CONDON (U.S.M.A. '26) Realtor, 425 Cleveland Street.

"SARASOTA, FLORIDA. A select, cosmopolitan community—clubs, three golf courses, art center, beaches, waterfronts. Brochure of lovely homes upon request. ROGER V. FLORY, REALTOR (Mrs. Engberg) 37 South Palm Avenue, Sarasota."

APOPKA, FLORIDA. RETIRE TO CENTRAL FLORIDA'S SCENIC LAKE COUNTRY. Year round fishing and golf. Convenient to officers' clubs, P.X.'s, commissary, military hospital, and VA Contact office. Capt. G. O. Gjoerloff, USN Ret'd., Wm. G. Talton & Sons, Realtors.

HOME ON BEAUTIFUL INDIAN RIVER—2 bedrooms, living & dining rooms, kitchen, bath and screened porch. 165 ft. on river, depth 200 ft. Riparian right. A beautiful place to retire. Write for full particulars. Price $22,500 — NELSON — MC VAY, BROKERS. Phone 432, Titusville, Fla.

GAINESVILLE, HOME OF UNIVERSITY OF FLORIDA—There must be good reasons why so many service families are settling in the Gainesville area. Write Col. Geo. S. Price, Retired, with E. Finley Cannon, Jr., Realtor, 309 N. E. First Street, Gainesville, Florida.

FLORIDA WEST COAST: Beautiful HARBOR BLUFFS on Clearwater Bay. Florida's highest coastal elevation. Lots, and new homes, furnished or unfurnished. This highly restricted residential section is ideally suitable for service families. Brochure on request. Col. Raymond Willis, Ret., with R. L. S. Short, Registered Broker, Harbor Bluffs Development Corporation, Indian Rock Road, Largo, Florida.

Florida (Cont.)

TAMPA BAY GARDENS. Situated on MacDill Air Force Base on Tampa Bay. A limited number of two and three bedroom garden apartments are now available to retired Armed Forces personnel. Stove and refrigerator are furnished. Reasonable rents on a yearly lease basis. Base facilities available to retired personnel are: fine commissary; px; service clubs; golf course; swimming pools; fishing pier; new fine hospital under construction on the Base. For further particulars write Tampa Bay Gardens, MacDill Air Force Base, Fla.

BRADENTON, FLORIDA. Apartment for rent completely furnished. Living room, dinette, bed room, bath, kitchen, enclosed porch. Garage. Weekly cleaning maid. Citrus fruit. Best residential district. Yearly rental $80/mo. Mrs. J. E. Balis, 3601 Riverview Blvd.

North Carolina

RETIRING? COME TO ASHEVILLE. Superior year around climate. Cool summers. Mild winters. Elevation 2200 feet. Write Lt. Col. C. B. King, Retired, DILLARD REALTY COMPANY, Asheville, N. C.

Texas

SAN ANTONIO. Homes, home sites, commercial properties: 30 years experience. THOMAS S. GARRETT, 4600 Broadway—TA 6-2321. Associates—Thomas S. Garrett, III (USMA June '43) Robert L. Brunzell, (USMA '30).

EL PASO. Homes, All forms of insurance. Regional agents The Travelers, Hartford. John D. Williams & Co., Insurance and Real Estate, 1330 E. Yandell Blvd., Contact Col. H. Crampton Jones or Lieut. Comdr. H. R. Bogusch, Agents.

Virginia

Will purchase DIRECT FROM OWNER home D. C. area for September occupancy. Prefer: Arlington, desirable location, brick, rambler or split level, 3 Bedrooms, 2½ baths, modern kitchen, two car garage, warm air heat. Must stand bank or VA appraisal. Write Box Q, The Journal, or call NAtional 8-6463 daytime. No BROKERS.

WASHINGTON BOUND? Send for your new 18-page free illustrated booklet on housing, maps, schools, financing, rentals, northern Virginia. J. FULLER GROOM REALTY CO., 206 Radio Building, Arlington, Va. Multiple Listing Realtor.

DO YOU NEED A PLACE TO LIVE? Bring your housing requirements to someone who understands the problems from both sides. See Harris T. Richards, USA, Ret., HARRIS T. RICHARDS, INC., 1424 North Uhle Street, Arlington, Virginia. JAckson 5-9387 Days.

WHEN AT THE Pentagon, Ft. Belvoir, or Quantico, call us for your real estate and insurance needs. BOB DUNCAN REAL ESTATE-INSURANCE, 322 S. Washington St., Alexandria, Va. KIng 8-8015.

SALE BY OWNER—Large brick plantation house built 1791, excellent restorable condition, improved stock farm, approximately 420 acres, growing timber, overlooking river, fine farmland, write BERNARD WILSON, Keysville, Virginia or WILLIAM FOWLKES, South Texas Building, San Antonio, Texas.

MOUNT VERNON—ALEXANDRIA—BELLE HAVEN Properties. 20 minutes to Pentagon or Downtown Washington. Rentals and Sales Properties. Our staff includes Service personnel who understand Service requirements. Write or phone for information. References from satisfied Service families upon request. F. W. CLARKE, Realtor, 112 No. St. Asaph St., Alexandria, Virginia. OVerlook 3-3232.

PENTAGON BOUND? Be sure to see the nationally famous HOLMES RUN and LAKE BARCROFT CONTEMPORARY HOMES in Virginia surburbs of D. C. Acclaimed by HOUSE & HOMES and HOUSE BEAUTIFUL. FHA built and financed. Free literature available at your request. Other selected homes available for sale or rent. LURIA Bros., 2048 Wilson Blvd., Arlington, Va. JA 7-8500.

ROUTH ROBBINS REAL ESTATE CORP. An organization of service people operating for the service people in the Northern Virginia area. Our listings include rentals and sales property. Our Mortgage Dept. will be happy to answer questions on the housing bill for service people and on VA mortgages. Detailed information is available on school transportation and locations. Write or phone ROUTH ROBBINS REAL ESTATE CORP. AT OUR NEW OFFICE, 1713 King Street, Alexandria, Va. KI 8-4000.

Virginia (Cont.)

Large home and other buildings with 4 acres on highway in village convenient to Williamsburg. Ideal for guest home, tea room or antique business. Price reduced to $18,000 on terms. G. B. Lorraine, Law Bldg. —Richmond—Va. Virginia Properties—Seashore to Mountains. Write for free booklet—"Virginia."

TRANSFERRED TO WASHINGTON? Write us for free map of this area. Also we have houses for rent or sale. Let us know your requirements. We'll find you a home. F. E. MALCOLM, REALTOR, 4823 First Street, North Arlington, Virginia, JAckson 7-3024.

SEE VERNON ON MT. VERNON AVENUE—this corporation has been serving you for the past three years at the same address. We have comfortable Temporary Rentals and desirable Sales Properties. As associates of one of the leading builders of fine homes in the Northern Virginia Area we are in a position to advise you on all phases of Real Estate. VERNON REALTY CO., INC., 2007 Mt. Vernon Avenue, Alexandria, Va. KI 8-3106. Open daily 9 to 9.

HOLLEY REALTY. Good Service is our slogan. Special attention is given SERVICE PERSONNEL with their housing problems. We can help you with temporary and permanent rentals or with locating a home for purchase. Write or call HOLLEY REALTY, open 9 till 9—5800 Lee Highway, Arlington, Virginia—Telephone KE 8-5350.

RENTALS AND SALES — ARLINGTON, ALEXANDRIA, FALLS CHURCH AND FAIRFAX COUNTY, VA.—Across the Potomac from Washington. For 16 years we have served the service with the finest of sales and rentals in North Virginia. GEORGE MASON GREEN CO., Realtors, 2039 Wilson Blvd., Arlington, Va. JAckson 4-1400.

NOW You Can Own A NEW GardenType Cooperative ENGLESIDE APARTMENT In Beautiful Convenient Arlington. 10 Minutes to Pentagon or Washington, D. C. $13,500 and $14,750. A maintenance monthly fee of $48 covers all utilities, insurance, janitor service, repairs and taxes. $7,200 first trust — $57 monthly for principal and interest, reducing to $43 per month in 5 years . . . These large rooms (975 sq. ft. living space) are perfect for the military man and Government worker, either active or retired. Complete freedom from the worries and responsibilities usually connected with owning a house and grounds. Two large twin-size bedrooms . . . G.E. model kitchens, balconies and garages . . . an auditorium for your parties. Write or phone M. T. BROYHILL & SONS, Builders—Insurers—Realtors, 4624 Lee Highway, Arlington, Va. JA. 4-1300.

Coming to Washington? Need an apartment? BELLE VIEW APARTMENTS have just what you are looking for. Located in Alexandria on beautiful Mt. Vernon Boulevard overlooking the Potomac River. Just 15 minutes from the Pentagon, Main Navy Building and Fort Belvoir. We offer 1, 2 and 3 bedroom apartments at prices that are kind to your pocketbook. Schools, complete shopping facilities and big, free swimming pool right on the premises for your convenience. Write us today, 601 Belle View Blvd., Alexandria, Virginia.

ALEXANDRIA, VIRGINIA, REAL ESTATE, "A Service organization for Service people." Whether BUYING, SELLING, RENTING or PROPERTY MANAGEMENT. Consult—THE M. H. BARRY ORGANIZATION, 2206 Mount Vernon Avenue, Alexandria, Va. KIng 9-0078, KIng 9-3630.

BUCKINGHAM COMMUNITY: One Bed Room Apartments $76.50 to $79.50. Spacious rooms and closets. Beautiful grounds. A complete shopping center including a post office, bank and theatre. Adjacent to school and churches. Excellent bus service. Applications accepted for two and three bedrooms. Can arrange for furnished apartments. 313 North Glebe Road, Arlington, Va. JA-2-5000. At CLAREMONT now, 2 Bedrooms, $89.50.

BEING TRANSFERRED to Washington — Pentagon — Fort Belvoir? Live at HUNTING TOWERS in Alexandria, Virginia, on the Potomac. . . . This area's only waterfront apartment. 15 minutes to Pentagon, Washington. 20 minutes to Fort Belvoir. Efficiency and 1 bedroom apartments. Swimming pool, yacht basin, shopping center. Illustrated brochure and rates on request. HUNTING TOWERS Rental Office, Alexandria, Virginia. KIng 8-8484.

RETIREMENT HOME, unusually attractive, on 2 acres on cove of broad river. Four rooms downstairs with fully modern kitchen 3 rooms and bath upstairs. Two outbuildings, boat dock. All in excellent condition. $20,000.00. Capt. H. C. Robison, USN (Ret.), Broker, White Stone, Va.

Leaving WASHINGTON, D. C.? Better keep your home as a profitable investment by renting it while you are away. We will handle all details, make loan and insurance payments, repairs, etc., and remit monthly. ASK-US(?) REALTY COMPANY, 4350 LEE HIGHWAY, ARLINGTON, VA. Tel. JAckson 8-1252—JAckson 7-2659.

Virginia (Cont.)

BUSINESS FOR SALE — Established lime, fertilizer, including truck spreader service and creosoted wood products business located in agricultural town of about one thousand population. Three salaried employees, modern equipment, three trucks and one tractor shovel, railroad siding, gross sales last year fifty-three thousand, eleven percent net profit. Price twelve thousand dollars. Terms if desired. Contact Colonel Stone Gregory, owner, Chatham, Virginia, phone 4411 to arrange for inspection.

ALEXANDRIA — MONTICELLO PARK — This impressive brick rambler in an exclusive area of fine homes will appeal to the most discriminating. Completely air conditioned, picture windows in every spacious room, 3 bedrooms, 2 full baths. Large living room and dining room with fire place. French doors to rear patio. GE equipped kitchen. Full basement with half bath and fire place in large, bright recreation area. Built-in garage. Excellent school zone and only 7 minutes from Pentagon. $35,750. For complete details, call Mrs. Joerg, TEmple 6-7673. CHAS. R. HOOFF, INC., 1707 Duke St., Alexandria, Virginia. TEmple 6-3446.

AUTOMOBILES

"1955-FLASH-1955." Best Final Dollar prices on Plymouths, Chryslers delivered anywhere, no delays. Overseas, returning personnel get complete dockside service from experienced direct factory dealer at lowest cost. Don't let percentage discounts mislead you. Additional savings at factory. Full warranty and service. No State Sales Tax. Choice of financing and insurance, lowest rates. Flexible lay-away plan. Get complete information. F. S. Pearson Sons, Inc., Hurffville, New Jersey.

NEW CHEVROLETS—Immediate San Francisco delivery. Factory deliveries arranged if desired. Special Servicemen's discount, terms, insurance and financing. Call us on arrival in San Francisco or contact us by mail. Herb's Chevrolet Co., 383 Miller Avenue, Mill Valley, Calif. Dunlap 8-0441.

OVERSEAS RETURNEES and MILITARY PERSONNEL stationed in MARYLAND, DISTRICT of COLUMBIA, and VIRGINIA —Special consideration on new 1955 MERCURYS and LINCOLNS with or without trade-in. Factory delivery if desired. Phone SAratoga 7-4185 collect or write R. T. STRUDWICK, Martin J. Barry, Inc., 1700 N. Charles Street, Baltimore 1, Maryland.

DETROIT'S OLDEST FORD DEALER. Buy direct and save. Immediate delivery. Write Sales Manager, 13115 Mack Avenue, Detroit 15, Michigan.

Serving West Point and Army officers since 1932. Special Consideration given to Officers on the purchase of a new Ford. Wm. R. Avery. AVERY MOTORS, Route 9-W, Highland Falls, N. Y.

1955 PONTIAC. Real Deal to returning service personnel. Majority of our business done with West Point Cadets and Officers. Located 45 miles from New York City, ¼ mile from West Point Gate. Write us today. WEYANT PONTIAC, 200 Main Street, Highland Falls, N. Y.

OPPORTUNITIES AVAILABLE

ATTENTION: RETIRED OR RESERVE OFFICERS: Here's an opportunity to represent an established, respected company. In most cases you can choose the area in which you wish to live. Average earnings of retired officers now with the company are more than $10,000 a year. Write Box A, The Journal.

EDUCATIONAL OPPORTUNITIES

QUALIFY FOR A COLLEGE EQUIVALENCY DEGREE by comprehensive examination. Double your chances for promotion, better pay, etc. No courses. Free details. Cramwell, D-7, Adams, Mass.

FOR SALE

WHY POLISH your military insignia? Wear fine quality Balfour rank and corps insignia —all sterling rhodium plated to prevent tarnishing. 10K gold also available. Write for Free flyer. L. G. Balfour Company, Attleboro, Massachusetts.

100 SHOULDER PATCH INSIGNIA with free album $5.00. All different, colorful, authentic. For display, decoration, collection. Three completely different assortments available. Wolf Appleton, Inc., 566-H Broadway, New York 12.

SERVICEMAN'S SPECIAL: Enfield Commando Revolvers, .38 caliber Smith & Wesson designed and ordered by the British Commando Force. ($75.00 value), only $19.50. .45 caliber Colt and Smith & Wesson Models, $24.50. Shipped duty free. Send remittance for prompt shipment. International Firearms Co., 1011 Bleury, Montreal, Que.

INDUSTRY IN DEFENSE

Merchant Marine In "Distressed Condition," SecNav Says; Faces Obsolescence in 10 Years

The American shipbuilding industry—essential to prosperity in peacetime and vital to security in wartime—is currently in a "distressed condition," according to Navy Secretary Charles S. Thomas.

Speaking before the Propeller Club at the Shoreham Hotel in Washington, D. C., the Secretary, emphasizing the need for a stronger Merchant Marine—often referred to as our fourth arm of defense—noted that 80 per cent of our present merchant ships will be obsolete in another ten years.

In addition, he told a National Maritime Day audience, 90 per cent of the merchant ships now in use are too slow for wartime use against the modern submarine. He said the United States is still short of tanker tonnage sufficient to meet our mobilization needs.

Pointing out that there is very little merchant construction in our yards, he said that the United States—within the past year—has fallen from seventh to 12th among shipbuilding nations.

In terms of modern ships, we are now being outproduced by such countries as Belgium, Spain, Norway, Germany, Italy and Japan. And these countries, the Secretary told his audience, are building ships of the highest quality, having air conditioning, modern fireproofing, safety equipment, and in most cases could comply with the high standards traditionally demanded by the United States Coast Guard and the American Bureau of Shipping.

"The advent of the atom does not alter our dependence upon the need of workaday merchant ships crossing the seven seas," Secretary Thomas said. "A great deal of hard work is necessary before marine atomic power can be produced at a cost equal to power from fossil fuels."

Noting that the list of strategic and critical materials which are essential to our economy totals 77 and that of this number the United States is self-sufficient in only 11, the Navy Secretary stated that "the atomic age, therefore, has not changed this fundamental fact; that no matter who you are, where you live, or upon what your livelihood depends, your prosperity in peacetime and your security in wartime are definitely related to the oceans and to the merchant ships which cross them to take our products overseas and bring back essential raw materials.

"We cannot allow our Merchant Marine to approach disuse and decay on the ground that we can trust to luck and improvise to meet our next emergency as we did in World War I and World War II. In this atomic age, if general war should unfortunately ever occur despite our patient and intense efforts to prevent it, there will not be time to resurrect a merchant marine.

"Our survival in a global war will be largely dependent upon merchant shipping which is available during the critical initial period. It is also my candid opinion," the Secretary continued, "that it would be folly for us to depend on the shipping and shipbuilding facilities of other nations in the event of war. We must have our own American Merchant Marine and it must be strong and adequate."

Urge Disposal Of Defense Warehouses; Commercial Storage Of Household Goods

The Hoover Commission wants the Defense Department to get rid of about one-third of its storage facilities and make greater use of commercial warehouses to store household goods of military families.

In a report on Government "Depot Utilization," the Commission said this week that there is "great excess of storage space, duplication and consequent waste in the Department of Defense."

Approximately 170,000 square feet of Defense storage space "could be eliminated," the Commission states.

The report is the sixth in which the Hoover Group has recommended major changes in the Defense establishment. Others have urged reductions in medical care, transportation, PXs and commissaries, and have suggested changes in food and clothing procurement and in military legal services.

The latest report calls for greater "unification" of "the supply of common use articles and services of the three Departments, such as food, clothing, transportation, warehousing and other services under single administrators handling these functions for the three Armed Services."

If unification is "impossible," the report states, then "vigorous cooperative cross-serving of space" should be instituted. This would result in one Service taking over the storage activities for all three Services in a given area.

The Commission also recommends that Congress enact legislation "permitting the permanent, i.e., longer than six months, storage of household goods of service personnel in commercial warehouses." A legislative proposal which would fulfill this recommendation was submitted to the Congress by the Pentagon last week.

The study was made by a Task Force headed by Clifford E. Hicks, President of the New York Dock Co. and New York Dock Railway.

The Task Force states that both in debates and in legislation the attitude of the Congress clearly has been aimed at unification and integration of the supply systems, including storage, in the Defense Department, but that each of the military Services has taken the "unrealistic" attitude it "owns" its facilities and has failed to make even "palpably excess" storage space available for the needs of another service.

In the last two years the Pentagon has made great effort to correct this situation, the Task Force states, and has issued "excellent directives" intended to promote cross-servicing, but "these directives mostly wither against the apparently impregnable barrier maintained by the three military Services."

According to the report, the Defense Department operates 83 per cent of all permanent Government-owned covered storage and 94 per cent of all open storage space. In round figures, the Army has 306 thousand square feet of covered space, the Navy and Marine Corps 183 thousand, and the Air Force 91 thousand. The Task Force estimated that the Services have an annual storage cost of almost $3 billion.

Arthur Milam Continues As Defense Group Head

President A. Boyd Campbell of the U. S. Chamber of Commerce has reappointed Arthur Y. Milam of Jacksonville, Fla., Chairman of the Chamber's National Defense Committee. Mr. Milam is Senior Partner, Milam, McIlvaine, Carroll and Wattles, and a member of the National Chamber's Board of Directors.

Legislation Seeks To Safeguard Top Ranks For Thousands

(*Continued from Page* 1155)

advancement is effective when the warrant officer concerned completes thirty years' service, including the sum of his active service and service on the retired list.

Enlisted Personnel

e. With respect to enlisted personnel of the Army and Air Force, section 203(e) of Public Law 810, 80th Congress, provides for advancement of the person concerned to the highest temporary commissioned, warrant, or enlisted grade satisfactorily held by him during the period 9 September 1940 to 30 June 1946, with retirement pay based on such higher grade. The advancement is effective when the person concerned completes thirty years' service, including the sum of his active service and service on the retired list.

Navy-Marine Authority

f. Public Law 188, 77th Congress, as amended, authorizes placement on the retired list of officers, warrant officers, and enlisted personnel of the Navy and Marine Corps, and their respective Reserve components, in the highest rank or grade satisfactorily held while on active duty prior to 30 June 1946 under temporary appointments or advancements made pursuant to that Act.

Repeal Asked

g. The fifth paragraph of section 5 of the Act of 1 July 1918 (40 Stat. 717), as amended (34 U.S.C. 423) provides authority to order retired officers of the Navy and Marine Corps to active duty in time of war or emergency, and requires their promotion on the retired list to the grade or rank, not above lieutenant commander or major, which they would have attained had they remained on the active list. Retention of this authority to order retired officers to active duty is obviously necessary and desirable. However, the promotion requirements of this paragraph are based primarily on seniority and do not fully accord with the principle of promotion by selection. Therefore, the repeal of this paragraph is recommended. The sixth paragraph of section 5 of the Act of 1 July 1918, *supra*, authorizes the temporary advancement on the retired list to higher grades or ranks, not above lieutenant commander or major, of retired officers of the Navy and Marine Corps on active duty, and provides that upon relief from active duty, such officers shall revert to the grade held on the retired list prior to temporary advancement. This provision merely sets up an additional promotional authority, and does not restrict or in any way affect the Temporary Promotion Law of 1941. Its repeal is recommended because it is obsolete.

Conditions Stated

It is the view of the Department of Defense that legislation, applicable to all armed services, which would authorize advancement of personnel on the retired lists to the highest grade satisfactorily held at any time during a member's career, with entitlement to retired pay computed on the basis of that grade, is necessary and desirable. The attached proposed draft of legislation will accomplish this objective and at the same time provide certain safeguards designed to insure against unwarranted or untimely accrual of benefits. The limitations contained in the proposal are as follows:

a. Advancement to any grade is conditioned on the individual concerned having served in such grade on active duty under an order or enlistment not limiting such duty to a period of less than thirty days.

b. Advancement from enlisted status to warrant or commissioned status and from warrant officer to commissioned status is deferred until completion of thirty years including the sum of their active service and service on the retired list or in the Fleet Reserve or Fleet Marine Corps Reserve.

c. Personnel who are currently receiving retired pay computed on the basis of those pay scales which were in effect prior to 1 October 1949, and who receive an advancement in grade under the proposal will not be entitled to receive retired pay computed on the basis of the increased pay scales of the Career Compensation Act, unless they exercise their right of election under section 411 of that Act.

d. Provision is made to prohibit retroactive accrual of retirement pay. If this were not done, a relatively few individuals, who have been retired heretofore, and who will receive an increase in the rate of their retired pay, would be entitled to a considerable amount of retroactive pay.

e. A provision is also included which will remove the limiting effects of the fifth and sixth paragraphs of section 5 of the Act of 1 July 1918, *supra*, which provides that retired officers of the Navy and Marine Corps recalled to active duty cannot be promoted to a grade or rank above lieutenant commander or major.

Title II Explained

The purpose of Title II of the proposed legislation is to remedy the results of the situation existing prior to 1 August 1953, at which time there was no authority for Reserve officers of the Army and Air Force who had completed more than 30 years' active service to be retired for length of service until they had attained age 60.

Prior to 1 August 1953, the normal retirement authority for Reserve officers who had completed "not less than 20 or more than 30 years" of active Federal service of which at least 10 years was active Federal commissioned service was provided in Section 202, Public Law 810, 80th Congress. The limiting language "or more than 30 years" resulted in a situation in which some Reserve officers completed in excess of 30 years' active service prior to completing 10 years' active Federal commissioned service and accordingly were, prior to 1 August 1953, ineligible to retire under that section. The only recourse of such individuals was to be released from duty as a commissioned officer and reenlist, or be reappointed as warrant officer, and retire in that status. In such cases the individuals concerned were entitled to be advanced on the retired list to the highest grade in which they had served satisfactorily during the period 15 September 1940 to 30 June 1946. In many cases this grade was one or two grades lower than the grade in which they could have been retired under section 202 of Public Law 810.

This inequity was remedied with respect to Reserve officers who retired on and after 1 August 1953 by Public Law 126 of the 83d Congress, which removed the "or more than 30" year limitation.

Equity Asked

It is the view of the Department of Defense that equity requires that those officers who retired prior to 1 August 1953 and who were penalized by the fact that they had completed more than 30 years' active service at time of retirement should be given benefits equivalent to those afforded officers retired subsequent to 1 August 1953. Title II of the inclosed proposed legislation would accomplish this objective by providing the following:

a. Advancement of the individuals concerned on the retired list to the grade in which they would have been retired, but for the fact they had completed more than 30 years' service, with entitlement to retired pay based on that grade, effective from the original date of retirement, and,

b. Authorizing payment of the difference between the amount of the lump sum payment for accrued leave which they actually received, and the amount which they would have received had they not been required to revert to enlisted or warrant status in order to be retired.

Section 304 of the proposed legislation would amend section 316(j) of the Officer Personnel Act so as to provide that any officer serving in the grade of rear admiral or below by virtue of a temporary appointment made under any provision of law, if retired while so serving, would be retired with the rank of the grade in which serving and, if entitled to retired pay, with retired pay based on the active duty pay to which entitled at time of retirement. This provision would be applicable to any officer so retired after 7 August 1947. Section 316(j) as presently worded permits officers who retire while serving under temporary appointments made under Title III of the Officer Personnel Act to retire with the rank held at time of retirement and with retired pay based on their active duty pay. The proposed amendment would extend this benefit to officers who retire while serving under temporary appointments made under the Act of 24 July 1941, as amended.

Legislative References

H. R. 165 and H. R. 2003 are bills which have been introduced in the 84th Congress. Those bills deal with segments of this proposal and the Department of Defense respectfully recommends that the Congress take no further action on them pending consideration of this proposal.

Arctic Action

Capt. George J. Dufek, USN, will command the ships of the Byrd Antarctic expedition next Fall if the Navy can secure approval of Congress.

Captain Dufek is scheduled to retire on 30 June in the rank of Rear Admiral and the Navy has asked permission to retain him on active duty in that rank "in a command status."

Under a 1917 law, retired Naval officers are not eligible for command at sea except in time of war.

Promote 63 AF Reservists

The Senate has confirmed the nominations of 63 Air Force Reserve officers for appointment in the Regular Air Force Medical, Medical Service, Dental and Veterinary Corps. Names of those confirmed appear on p. 1138, THE JOURNAL, 21 May.

Army Orders

(Continued from Page 1176)

Hall, Lawrence P, Ft Carson, Colo.
Lambkins, Frederick F, Ft Leavenworth, Kans.
Morris, Sidney C, Ft Barry, Calif.
Parsons, William G, Cp Rucker, Ala.
Sebastian, Edward P, Ft Myer, Va.
Hamilton, Delbert S, Ft Benjamin Harrison, Ind.
Brisco, Elmer E, Cp Cooke, Lompoc, Calif.
Fabian, Ben, jr, Columbia, Mo.
Cleveland, William G, Frederick, Md.
Given, George L, Ft Knox, Ky.
Hambleton, Jesse M, Camp Irwin, Calif.
Wingate, William L, Ft Meade, Md.

To USARCARIB (Panama)

From station indicated:
Stumpf, Andrew, Ft Hood, Tex.
Bain, Ralph S, Nashville, Tenn.

To USARCARIB (Antilles)

From station indicated:
Stephens, Homer L, Selfridge AFB, Mich.
Bertram, Henry E, Colorado Springs, Colo.

WARRANT OFFICERS—

Lory, Joseph W, Petaluma, Calif, to Hq and Hq Co ASA Europe, 8620th DU, Frankfurt, Germany.
Hook, Robert W, Ft Bliss, Tex, to 44th AAA Bn, Ft Niagara, Youngstown, NY.

To 9224th TU, Ft Eustis, Va

From station indicated:
Fowler, George W, Ft Dix, NJ.
Holt, Vincent J, Ft Campbell, Ky.
Brown, Merton E, Ft Knox, Ky.
Cooper, Cecil P, Ft Ord, Calif.
Gill, Robert F, Ft Benning, Ga.
From Ft Lewis, Wash:
Perkins, Earl
Welch, Harold A
Lamb, Melvell M

To USAFFE

From station indicated:
Berry, Floyd R, Ft Totten, NY.
Connor, William J, jr, Ft Riley, Kans.

To USAREUR

From station indicated:
Gunn, William D, Ft MacArthur, Calif.
Gutschmidt, Leonard J, Castle AFB, Calif.
Battle, Eddie, Van Nuys, Calif.

RETIRED—

Currier, **Col** Charles R, TC; Rel fr Ft Hamilton, NY.
Hill, **Col** Cyril D, JAGC; Rel fr Ft Bliss, Tex.
Craft, **Col** Seth O, MSC, pd (40%); Rel fr Med Hold Det, Brooke AH, Ft Sam Houston, Tex.
Belden, **Lt Col** Arthur W, Sig C; Rel fr Cp Gordon, Ga.
Levy, **Lt Col** Stanley, Cml C, pd (80%); Rel fr Med Hold Det, Walter Reed AH, Wash, DC.
Williamson, **Lt Col** Buel A, sr, MI, pd (40%); Rel fr Med Hold Det Walter Reed AMC, Wash, DC.
Baker, **Maj** Helen M, WAC; Rel fr Ft McPherson, Ga.
Korn, **Maj** David, Inf, pd (60%); Rel fr temp disab ret list.
Skorina, **Maj** Alexander, MPC, pd (50%); Rel fr Med Hold Det USAH, Cp Gordon, Ga.
Gulliver, **Capt** Herbert J, Arty, pd (80%); Removed from temp disab ret list.
Armstrong, **Capt** Rodney M, jr, Arty, pd (100%); Rel fr Med Hold Det, USAH, Ft Campbell, Ky.
Smith, **Capt** Carrol B, Sig C, pd (100%); Rel fr Med Hold Det, Fitzsimons AH.
Morrison, **Capt** Henry C, MSC, pd (30%); Removed from temp disab ret list.
Grove, **CWO** Wendell P, pd (80%); Rel fr Med Hold Det Fitzsimons AH, Denver.

Retired Upon Application

Anderson, **Col** Alfred H, Sig C; Rel fr Tobyhanna, Pa.
Chase, **Col** Walter E, DC; Rel fr Aberdeen Pr Gr, Md.
Moore, **Col** William P, AGC; Rel fr Ft Sam Houston, Tex.
Deaton, **Lt Col** George V, QMC.
Baehr, **Lt Col** Fred W, FC; Rel fr Ft Lewis, Wash.
Hurlbut, **Lt Col** Harold L, Inf; Rel fr Presidio of San Francisco.
Stice, **Lt Col** Milton A, AGC; Rel fr Cp Gordon, Ga.
Bisnoff, **Lt Col** Irvin, TC; ret in gr of Col; Rel fr Ft Hamilton, NY.
Strickland, **Lt Col** Frank Z, MPC; Rel fr Ft McPherson, Ga.
Clawson, **Lt Col** Samuel M, Sig C; Rel fr Sacramento, Calif.
Tucker, **Lt Col** Allen L, AGV; Rel fr St Louis, Mo.
Jones, **Maj** Joseph W, Sig C; Rel fr Ft Meade, Md.
Erle, **Maj** Harold, Sig C; Rel fr Ft Hamilton, NY.
Cantrell, **Maj** Ralph E, AGC; Ret in gr of Lt Col; Rel fr Ft Hamilton, NY.
Hannah, **Maj** Carl W, MPC; Rel fr Ft Hamilton, NY.
Hurst, **Maj** Henry L, Inf; Rel fr 8600th DU, Wash, DC.
Cannefax, **Maj** Warren M, Sig C; Rel fr Wash, DC.
Wolfe, **Maj** Peter F, CE; Rel fr Athens, Ala.
Williams, **Maj** Newton A, Cml C; Rel fr Ft McClellan, Ala.
Delk, **Maj** John W, Ord C; ret in gr of Lt Col; Rel fr Oakland, Calif.
Hunziker, **Maj** Luther A, Sig C; Rel fr Wash, DC.
Wallace, **Maj** Washington I, AGC; ret in gr of Lt Col; Rel fr Columbia, SC.
Cardwell, **Capt** Cecil L, FC; ret in gr of Maj; Rel fr Med Hold Det Letterman AH, San Francisco.
Nipps, **Capt** Thomas H, Inf; Ret in gr of Maj; Rel fr Med Hold Det, Valley Forge AH, Phoenixville, Pa.
Pedersen, **Capt** Harold, CE; Rel fr Ft Belvoir, Va.
Woodard, **CWO** Alvin H, QMC; Rel fr Ft Hamilton, NY.
Howard, **CWO** Robert L, AGC; Rel fr New Orelans, La.
Crossman, **CWO** Lester E, AGC; Rel fr St Louis, Mo.
Shore, **CWO** Allen W, Sig C; Rel fr Tobyhanna, Pa.
Stanley, **CWO** Charles M, AGC; Rel fr Ft Sam Houston, Tex.
Batton, **CWO** Homer W, MSC; Rel fr Ft Hamilton, NY.
Harmon, **CWO** Harley B, AGC; Rel fr Sommerville, SC.

OFFICERS TEMP DISAB RET LIST—

Proctor, **Lt Col** Stephen M, AGC.
Cue, **Capt** Leslie L, Sig C.
Leonard, **1st Lt** Benjamin F, Ord C.

RESIGNED—

Westfall, **Maj** Edwin J, MC.
Winstead, **Lt Col** Maurice B, MC.
Beyersdorff, **Capt** Leland E, CE.
Pohlman, **Lt Col** William B, jr, Ord C.
Sykes, **Lt Col** James R, Inf.
Pontius, **Maj** Edwin E, MC.
Taylor, **Maj** Donald R, MC.
McConnell, **Maj** Billie M, WAC.
Nance, **Capt** John W, Inf.
Long, **Capt** Verta R, ANC.
Ahlers, **Capt** Robert H, CE.
Green, **Capt** Robert W, CE.
Gadd, **Maj** Robert G, Arty.
Wray, **Capt** Richard M, DC.
Benick, **1st Lt** Van T, Inf.
Priver, **1st Lt** Robert S, Arm.
Guttery, **1st Lt** Boyd M, AGC.
Peters, **1st Lt** Harold K, Inf.
Doerman, **1st Lt** George H, Arty.
Hayford, **1st Lt** Warren J, Inf.
Wheeler, **Lt Col** Harold W, Cml C.
Baker, **Capt** Robert M, Arm.
Devlin, **Capt** Thomas H.
Reinhalter, **1st Lt** Edmund J, Sig C.
Conner, **1st Lt** Mcpherson, Inf.
Cook, **Capt** James M; reverts to CWO, W-2, RA.
Cox, **CWO** William R.
Floyd, **Capt** Evelyn E, ANC.
Prentiss, **Capt** Bert F, Arty.
Dager, **Capt** Howard J, jr, CE.
Mersch, **1st Lt** Robert J, Inf.
Cornwell, **1st Lt** John B, Inf.

PROMOTED IN REGULAR ARMY—

To Colonel

With DR as indicated:
Peter, Richard H, Ord C, 10 May 55.

To 1st Lieutenant

With DR as indicated:
Butler, Albert C, Inf, 12 May 55.
With DR from 10 May 55:
Belt, C M, Armor
Munsel, H M, TC
Bell, J D, Arty
With DR from 16 May 55:
Duncan, D L, jr, QMC
Westhoven, M F, WMSC
Price, J E, jr, CE
Anderson, M J, WMSC
Reynolds, C D, WMSC
Lambertson, E L WMSC
Wakefield, P, WMSC

RA PROMOTIONS CONFIRMED—

To Major

Fair, John R, MC
Lord, Willys E, VC
Lee, R McG, Inf
Russell, P T, Armor
Liles, P Von S, Inf

To Captain

Eidson, Lois C, ANC
Swafford, F G, jr, Inf
Smith, H T, Arty

To 1st Lieutenant

Lutz, B T, QMC
Alken, F J, jr, Armor
McDade, J A, CmlC
Bain, J, jr, OrdC
Montgomery, H L, Armor
Bauer, F L, CE
Berry, J A, OrdC
Moore, D S, Inf
Cosper, M H, jr, OrdC
Pazderka, R J, CE
Flint, R K, Inf
Rathbone, W A, TC
Garitty, L J, jr, MPC
Rennie, J C G, Inf
Gaspard, G W, jr, Inf
Rodgers, M L, ANC
Gressette, W C, Arty
Simpson, R I, jr, Inf
Hasty, G R, QMC
Tombaugh, W W, Inf
Johnson, A B, MSC
Walker, R O, QMC
Lockwood, K E, Armor
Winfield, F E, Arty
Finter, G A, OrdC

To CWO, W-2

Armstrong, L K, AGC
Ruge, H A, MPC
Dalto, J J, MPC
Smith, A H, AGC
Hasley, C E, AGC
Sousa, W T, AGC
Larsen, Peter, AGC

TEMPORARY PROMOTIONS—

To Major

Rooney, William S, MSC.

To Captain

Shedd, George P, Inf.

To 1st Lieutenant

Bacon, N J, AS
Michelson, N R, TC
Beinke, V R, Inf
Simpson, J C, Arty
Kimball, R A, jr, Inf
Whitfield, S R, FC
Phillips, R C, III, Inf
Armstrong, W S, CE
Sigler, C B, jr, CE
Stauffer, C W, AS
Dermont, J G, Inf

To CWO, W-4

Britten, Charles H, MSC

APPOINTED IN RA—

Captains

Metcalf, E A, III, JAGC
Hollander, B N, JAGC

1st Lieutenants

Burt, Howard, MC
Horner, J M, MSC
Douglas, W F, MC
Liberty, F M, ANC
Grace, L B, MC
Malewicz, W, ANC
Holland, C R, MC
McFarland, P H, jr, DC
Sneeden, E M, JAGC
Clinton, E E, DC
Young, M G, ANC
Doyle, R F, ANC

2d Lieutenant

Hughes, Charles M, Sig C.

SEPARATIONS—

Searson, **Maj** Robinson P, JAGC.
Fox, **1st Lt** Richard S, Sig C.
Danz, **1st Lt** Eugene A, Sig C.
Moss, **1st Lt** George K, TC.
Cook, **Capt** Carl L, jr, MC.
Smith, **CWO** Wallace J, AGC.

DISCHARGED—

Stannah, **Lt Col** Joseph E, CE.
Hurless, **Capt** Elizabeth H, ANC.

BRANCH ASSIGNMENTS—

Clarke, **1st Lt** Joseph W, II, Inf, Hq and Hq Co 15th Inf Regt, 3d Inf Div, Ft Benning, Ga; trf fr Inf to Armor.
Greer, **1st Lt** Ralph S, Inf, Co A 12th Inf Regt, APO 39, New York, tr fr Inf to Armor.

ADVANCED ON THE RETIRED LIST—

Miller, **Sgt** H, adv to Capt.
Sillona, **M/Sgt** Gaudencio, adv to Maj.
Hickey, **M/Sgt** John, adv to Capt.
Butler, **M/Sgt** Donald R, adv to CWO.
Wesley, **M/Sgt** Raymond A, adv to Capt.

EM REMOVED FROM TEMP DISAB RET LIST—

Belmontez, **Pfc** C M
Vickers, **Cpl** Roby
Biaggi, **Cpl** W R
Campbell, **Sgt** Opha S
Elmore, **Sgt** Paul M
Tucker, **Pvt** L G
Lambert, **Cpl** A A
Reynolds, **Cpl** R J
Rogers, **Cpl** Allen J
Patton, **Cpl** D D
Monk, **Pvt** Raymond
Perry, **Pvt** James R
Ortiz, **Sgt** Nickolas M
Reid, **Pvt** Isaac M
Andrejcisk, **Cpl** J J
Crowell, **Cpl** W B
Frye, **Pvt** J P
Hicks, **Pvt** Curtis L
Ortiz, **Cpl** Claudio
Roach, **Pvt** Jack A
Faith, **Pvt** Eugene R
Gibson, **Pvt** Sim, jr
Rogers, **Pvt** B, jr
Palumbo, **Sgt** J B
Rodriguez, **Pvt** E Z

Amend Justice Code, Pentagon Asks

(Continued from First Page)

comments, where included, enclosed in quotation marks:

Single Officer Courts—An accused is permitted to waive trial by a multiple-member special-court martial (SCM) and elect trial before a single qualified officer.

Powers of the JAG—The JAG is authorized to dismiss the charges when the board of review or the Court of Military Appeals either directs a dismissal or orders a rehearing which the JAG finds impracticable.

Petition For Review—The time within which an accused may petition the Court of Military Appeals for a grant of review is reduced from 30 to 15 days. "It is believed that the 30 day period is unnecessarily long and has often delayed the disposition of cases in which petitions were not filed inasmuch as the accused need not perfect his appeal within this period but need only file notice of appeal.

Execution of Sentences—A convening authority may order all portions of a sentence executed except portions involving dismissal or dishonorable or bad-conduct discharge. Currently, more than a year elapses between the date an accused is tried and the date his sentence is ordered executed after review. "As a result many prisoners who have completed their period of confinement or who are eligible for parole cannot be released from the Service until their cases have been completely reviewed." Because an unsentenced prisoner is not subject to the same treatment as a sentenced prisoner, "the administration of confinement facilities is unduly complicated. In some instances, delays in completion of the required review have led to complex administrative problems and loss of morale."

New Trial—The time within which an accused may petition for a new trial is extended to two years from the date the convening authority approves the sentence. Also, the board of review, the Court of Military Appeals and the JAG are permitted to grant more comprehensive relief than is now possible.

Not Guilty Motion—If a motion is made to find an accused "not guilty," the law officer makes the final ruling. "It is anomalous to allow the lay members of a court-martial to overrule the law officer on a question which is purely an issue of law."

Bad-Check Offenses — Failure to pay the holder of a bad check the amount due within five days shall be **prima facie** evidence of an intent to defraud. Present Code provides no specific statutory authority for the prosecution of bad-check offenses. "The proposed legislation is desirable, because of the many difficulties inherent in obtaining a conviction of an accused for a bad-check offense."

EM Punishment By CO—A CO may confine an enlisted man of his command for a period not to exceed seven days, and impose a forfeiture of one-half of one month's pay. At present, in order to achieve an effective monetary punishment for enlisted men for minor offenses such as traffic violations "it is necessary to resort to a trial by court-martial, resulting in a permanent black mark on the enlisted man's record." The change "would permit prompt and effective disposition of such minor offenses."

Officer Punishment By CO—A CO exercising general court-martial jurisdiction may impose on an officer or WO of his command forfeiture of one-half of his pay for three months instead of one month as now provided. "The one month limitation has proved unsatisfactory to commanders in the field, and is not cured by the fact that an officer can be tried by a special court martial" because such a trial impairs an officer's usefulness. It is considered desirable to increase the punitive powers "so that an adequate punishment can be imposed upon an officer for a relatively minor offense."

Review—Present law requires all GCM cases to be forwarded to the JAG even though the sentence of the court is such that, if adjudged by a SCM, the record of the SCM would not have been so forwarded. The proposed bill provides that GCM cases in which the sentence as approved does not include a BCD or does not exceed a sentence that could have been adjudged by a SCM, shall be transmitted and disposed of in the same manner as similar SCM cases.

Present law requires that all sentences extending to a dismissal or a punitive discharge, or confinement for one year or more be reviewed by a board of review. The proposed law provides that cases now required to be reviewed by a board of review only because the sentence includes a punitive discharge or confinement for one year or more will be examined in the Office of the JAG in accordance with article 69 rather than by a board of review where the accused has pleaded guilty and has affirmatively stated that review by a board of review is not desired. "The enactment of this provision would materially lessen the number of cases which need be reviewed by boards of review and will thereby diminish the over-all time required to process court-martial cases."

Secretary Gates said the proposal also contains other changes which are "designed generally to improve the administration of military justice within the framework of the existing code."

Here Are Dual Compensation Rules For Service Retired

Status on retired list	*1894 Act*	*Economy Act, 1932*	*Application*
1. Enlisted personnel retired for any reason	Not applicable	Not applicable	May be employed in a Federal Government position without restriction on civilian salary or retired pay amount.
2. Warrant officer (non - commissioned) retired for causes other than disability	Applicable	Not applicable	May be employed in a Federal Government position only if the retired pay and the civilian salary are each at a rate less than $2,500 per year. There is no further limitation on receipt of compensation from both sources.
3. Warrant officer (non - commissioned) retired for service - connected disability	Not applicable	Not applicable	Same as item 1.
4. Enlisted personnel advanced to warrant officer (non - commissioned) on Retired List because of combined service. Retired for any reason.	Provided by P.L. 305, 79th Cong., (60 Stat. 29; 34 U. S. C. 350 I.) Ruling 26 Comp. Gen. 271	Not applicable	Same as item 1.
5. Enlisted personnel or warrant officer (non - commissioned) advanced on Retired List as commissioned warrant officer or commissioned officer because of combined service. Retired for any reason.	*Not applicable to enlisted personnel Applicable to warrant officer (non - commissioned) if retired for reason other than excepted disability.	**Not applicable if restored to former status	If restored to former status, same as items 1 and 2, except when conditions in item 3 exist. *The following applies to warrant officers (noncommissioned):* When not restored to former status as warrant officer (non-commissioned), who is advanced on Retired List to commissioned rank, same as item 2, unless under the excepted conditions in item 3. However, application of the Economy Act of 1932 places a limitation on the combined per annum rates of the civilian salary and the retired pay of $3,000 per year. Only that portion of the retired pay may be retained which will not cause the combined amount to exceed a rate of $3,000 per year. *The following applies to enlisted personnel:* When not restored to former status, same as item 1. However, application of the Economy Act of 1932 places limitations the same as above for warrant officer.
6. Commissioned officer including commissioned warrant officer (Navy), and officers of the Nurse Corps commissioned in grade of nurse under the Army - Navy Nurses Act of 1947. Retired for age or longevity. (See item 10 for non - commissioned nurses.)	Applicable	Applicable	May be employed in a Federal Government position only if the retired pay and the civilian salary are each at a rate of less than $2,500 per year. Additionally, the combined amounts cannot exceed a rate of $3,000 per annum. Only that portion of retired pay may be retained which will not cause the combined amount to exceed a rate of $3,000 per year.
7. Commissioned officer including all categories retired for disability other than those categories listed in item 8.	Not applicable	Applicable	May be employed in a Federal Government position without regard to the $2,500 per year salary limitation. However, if the salary is less than a rate of $3,000 a year, only that portion of the retired pay can be retained which will not cause the combined civilian salary and the retired pay to exceed $3,000 per year, or if the civilian salary is in excess of a rate of $3,000 per year, the retired pay is forfeited during the period of civilian employment, or if the retired pay is in excess of a rate of $3,000 per year, the person may elect whether to retain either the civilian salary or the retired pay.
8. Commissioned officer, including all categories retired for disability (1) incurred in combat with an enemy of the United States, or (2) caused by an instrumentality of war and incurred in line of duty during an enlistment or employment as provided in Veterans Administration Regulation 1(a), part I, paragraph I.	Not applicable	Not applicable	May be employed in a Federal Government position without restriction on civilian salary or retired pay amount.
9. Commissioned Reserve officer receiving retired pay under Title III, Army and Air Force Vitalization and Retirement Equalization Act of 1948	Not applicable	Applicable	Same as item 7
10. Army, Navy, and Air Force nurses retired for any reason except those Army nurses commissioned by E.O. 9454, 10 July 1944, and those members of the Nurse Corps commissioned in the grade of nurse under the Army - Navy Nurses Act off 1947. (See item 6 for commissioned nurses.)	Applicable		May be employed in a Federal Government position only if the civilian salary rate and the rate of retired pay does not exceed $2,000 per year.

*Comp. Gen. 271.
**63 Stat. 831; U.S.C. 818.

U. S. COAST GUARD

Secretary of The Treasury—George M. Humphrey
Commandant—Vice Adm. Alfred C. Richmond

A NEW integration policy—affecting all active and inactive duty Coast Guard Reserve officers and all temporary officers whose permanent status is warrant or enlisted—has just been made official with the signature of VAdm. Alfred C. Richmond, USCG, Coast Guard Commandant.

It is expected that Headquarters will release details of the new Integration Program—the first since 1949—through official channels in about a week, when Personnel Instruction 12-55 will be distributed throughout the Service.

While the program will be a continuing one, the number of officers integrated by boards convened at the discretion of the Commandant will depend upon the needs of the Coast Guard.

The objective of the integration program established by forthcoming Directive is to provide an additional means of maintaining the permanent officer strength of the Coast Guard and to provide an avenue of entry for qualified personnel who wish to make the Coast Guard a career. In this connection, since present personnel policy aims at making all commissioned officers General Duty Officers, the Directive sets up criteria to insure that all Reserves and temporary officers who integrate meet GDO standards.

Before any officer is eligible for integration he will be required to meet the following conditions:

1. No applicant will be integrated in a rank higher than lieutenant commander or in a rank higher than the rank held immediately prior to integration. Normally, an applicant will be picked for integration in the grade in which he is serving before integration. An applicant who cannot be integrated in the grade in which he is serving, however, may elect to serve in a lower grade if he is qualified for such duties.

2. Lieutenant commanders must have 10 years of total service and 48 months of active service before reaching their 41st birthday; lieutenants must have six years of total service and 36 months of active service before reaching the age of 34; and lieutenants (jg) and ensigns must have two years total service and 18 months of active service before their 29th year.

Total service includes all active and inactive service in any of the Armed Forces. Active service is limited to full-time active duty in the Coast Guard or the Coast Guard Reserve as a commissioned officer. In order to be creditable, at least 12 months of this active service must have been served since 1 Dec. 1946.

3. All applicants will be required to pass a two year college level achievement test.

4. All applicants must pass officer promotion examinations in the following four subjects: Navigation I (Piloting), Navigation II (Celestial), Seamanship, and Ordnance and Gunnery.

5. No applicant will be excused from taking any of the tests on the grounds that he has passed similar tests or that he has a degree higher than that required.

ASSIGNMENT CHANGES

Captain

Adams, Donald T, Academy to HQ (M).

Commander

Cass, William F, CASTLE ROCK to Hq (CC).
Ciccolella, Joseph A, Hq to Field Testing and Development Unit, Curtis Bay, Md. (CO).
Henderson, Douglas B, Hq to Academy (Engr).
Land, Harold, Hq to MATAGORDA (CO).

Lt Commander

Atkinson, Alford C, CHAUTAUQUA to CG-BASE, Boston (EO).
Cullen, Joseph L (R), MIO, Tampa, to MIO, NY.
Munchmeyer, Frederick C, MACKINAW to Hq (E).
Perry, Ellis L, Field Testing and Development Unit, Curtis Bay, Md to BERING STRAIT (CO).
Wagner, Austin C, Academy to CASTLE ROCK (CO).

Lieutenant

Ball, William D, jr, MACKINAW (Engr) to MACKINAW (EO).
Finks, Verne D, CGAIRDET, Annette Is, TA to 3345th TTWING, Chanute AFB, Ill. (DIFOTINS).
Henderson, Dale J, MIO, Phila to MIO, Tampa.
Siemens, Abe H, CGAIRDET, Kodiak, TA to 3345th TTWING, Chanute AFB, Ill. (DIFOTINS).

Retired Restrictions

(*Continued from Page* 1174)

bring discredit to the Department of the Air Force.

49. Political Activities

Retired members are *not* subject to certain restrictions on political activities imposed by Air Force regulations and by the Hatch Act (53 Stat. 1148; U.S.C. 1181).

50. Wearing the Uniform

a. Retired officers and warrant officers on active duty will wear the prescribed uniform for officers and warrant officers.

b. The uniform of retired officers and warrant officers not on active duty when authorized to be worn, will be at their option, either that prescribed for officers and warrant officers of corresponding grade at date of retirement, or that prescribed for officers and warrant officers on active duty, but the two uniforms will not be mixed.

c. If, however, in time of war, an officer or warrant officer of the Air Force rendered honorable service, honorably terminated, in a higher grade than that in which he was retired, the officer or warrant officer, after retirement, when not on active duty, may wear at his option, on occasions of ceremony, either the uniform of such higher grade or that of the grade in which he was retired.

d. Retired officers and warrant officers, not on active duty status, when attending ceremonies and social functions of an official character, or when calling at or visiting the White House, may wear the appropriate civilian dress for the occasion.

e. Retired officers and warrant officers, not on active duty, are prohibited from wearing the uniform in connection with nonmilitary civilian, or personal enterprises or activities of a business nature.

f. Retired airmen may wear the uniform prescribed at the date of their retirement. When placed on active duty, they will wear the uniform prescribed for airmen on active duty. The restrictions in b, c, d, and e above, relating to the wearing of the uniform, apply also to retired airmen.